57

HUSKIE HIGHLIGHT

Dan Jurkiewicz
"60"

The Huskie Highlight '57

Presents . . .
D. C. H. S.
Set to
Music

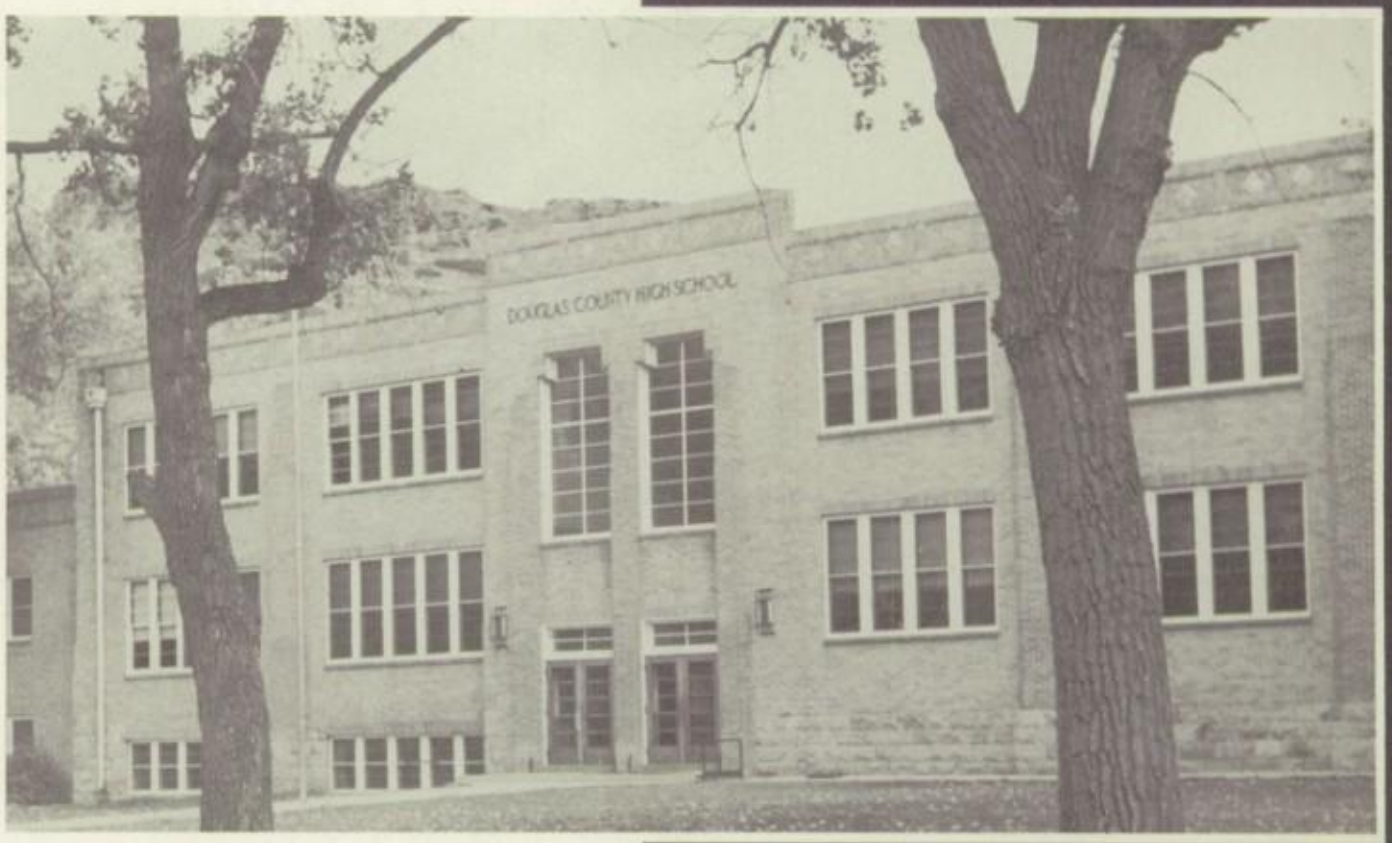

Foreword

The Annual of 1957 has been made up to give you the highlights of this year. This is the 19th Annual published, and through the years each class has strived to improve the contents, making it bigger and more complete.

We have portrayed the curricular and extracurricular activities of our school, through the various pictures of our students, classrooms, and our athletes in action.

We sincerely hope that this Annual will give many hours of pleasant reminiscence.

Contents

Marching Along Together

Nobody Knows the Trouble I've Seen

Ain't Misbehavin

Till Then

Barefoot Boy

Young At Heart

Take Me Out To the Ballgame

Strike Up the Band

I Understand Just How You Feel.

Green Years

Marching Along Together

SIMPLIFIED PIANO SOLO

with BIG NOTES and WORDS

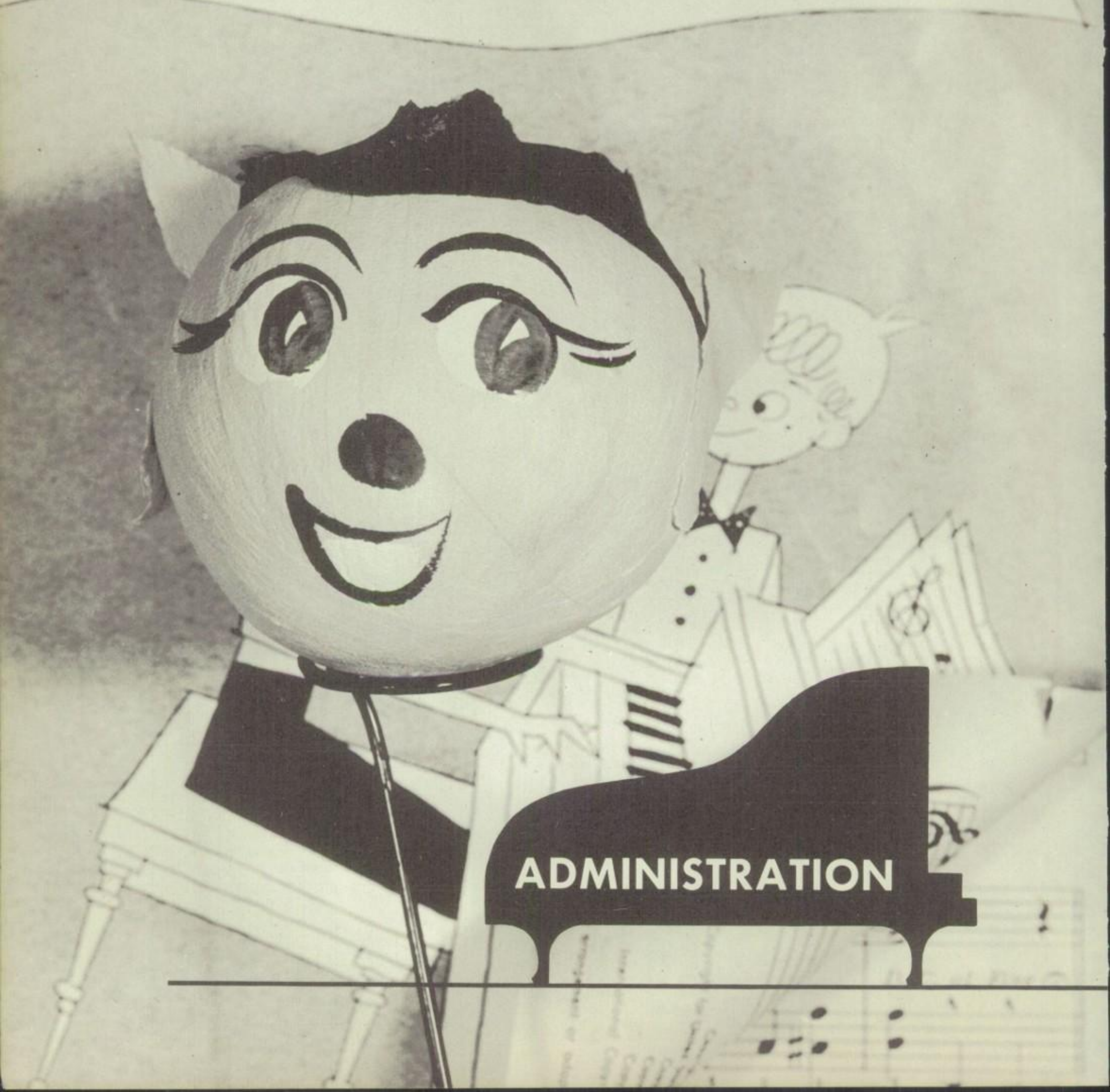

ADMINISTRATION

D C

MR. MATNEY
Superintendent

1956-57

H S

Board of Education

May you have a good deal of success and fun
Robert F. Metzler

MR. METZLER
Secretary

MRS. CURTIS
Treasurer

MR. PAULK
President

MR. GILLILAND
Member

MR. DAVIS
Member

This Page is Sponsored by
PLATEAU NATURAL GAS

Nobody Knows the Troubles I've Seen

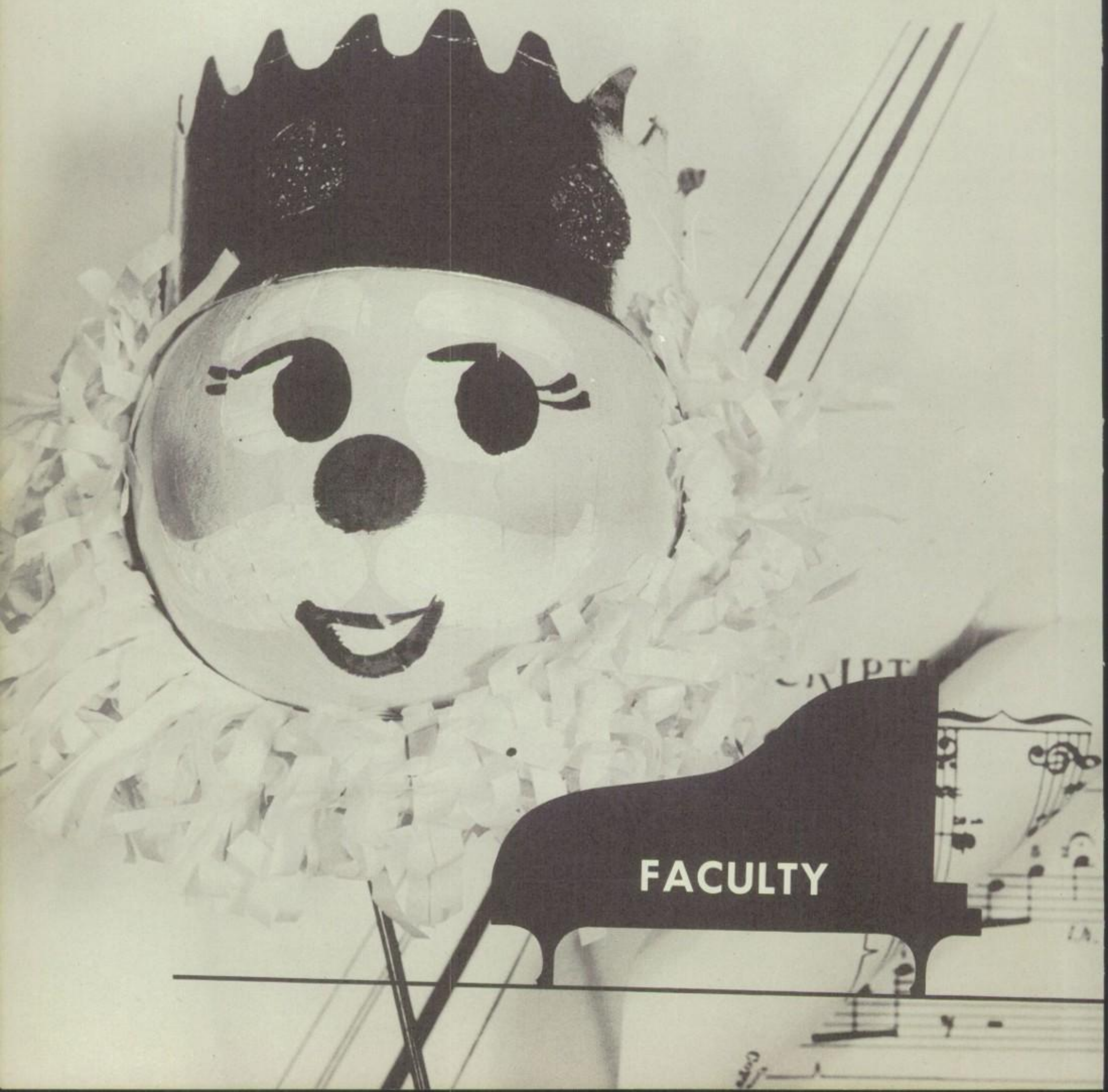

FACULTY

DCHS Faculty

Best wishes Dorothy Eha

Don
Best of Luck
2 Coach T.

MISS EHA
Math

COACH THERIAULT
American History
Citizenship
Athletics

MRS. BEEMAN
Home Economics

MRS. BUBOLTZ
Library

COACH STANCATO
Athletics
World History
Citizenship

MISS KOLMAN
Girls P.E.
Citizenship
English

MISS McCORMICK
English

MR. COOKSON
Industrial Arts

MR. HODSON
Music
Arts

MRS. GOODWIN
Science
English
Math

MR. GOODWIN
Science

MISS BERDINE
Commercials

1956-57

AIN'T MISBEHAVIN'

By

ANDY RAZAF

THOMAS "FATS" WAL

BROOKS

ARRANGED BY

D MOSSMAN

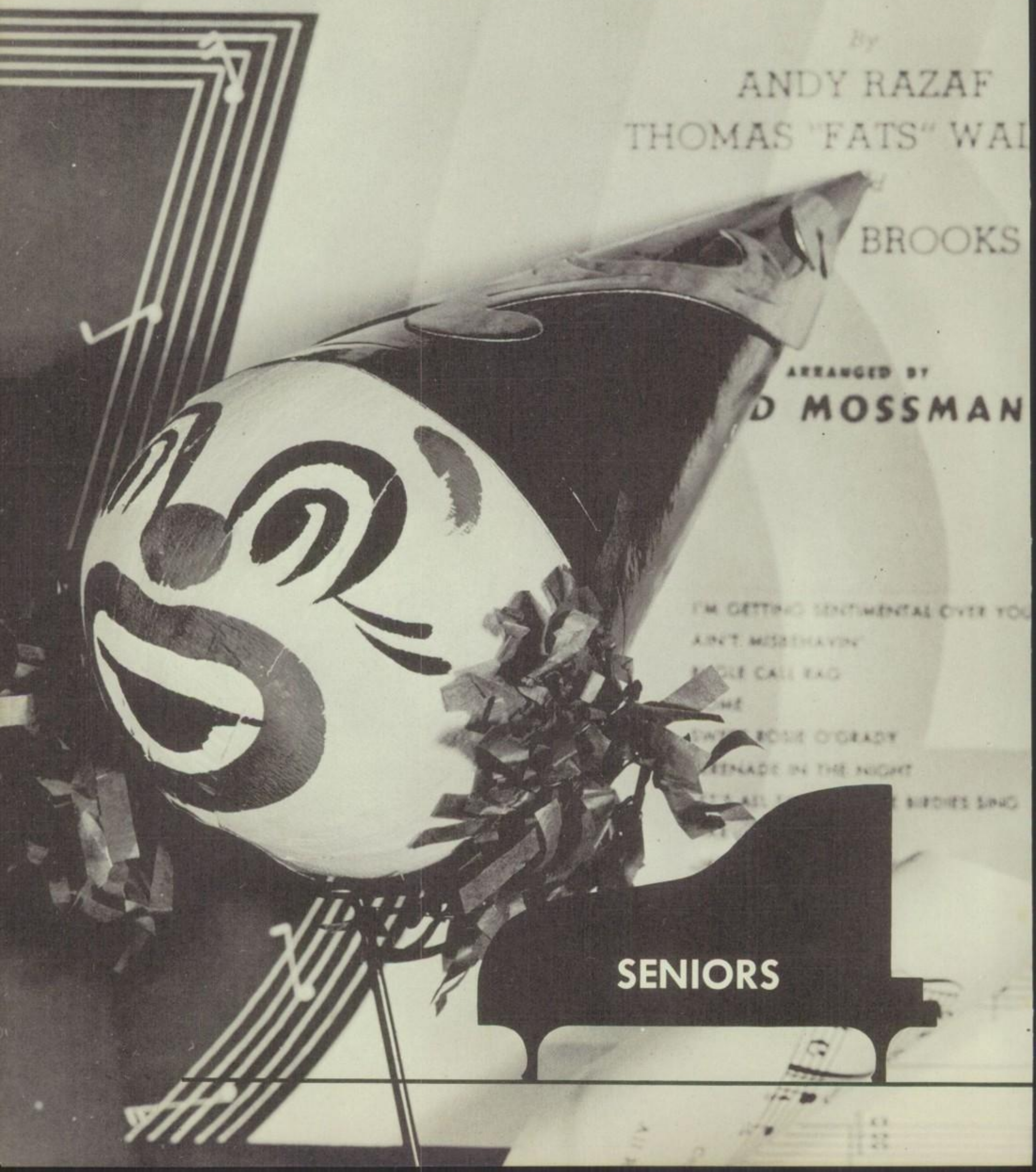

MARVIN KING
Student Annual
Photographer 3, 4
Class Officer 4
Dramatics 3
Shop 2, 4
Band 1

Treasurer

GEORGE BOWEN
Office Practice 4
Class Officer 4

Vice President

DANNY BURGESS

Basketball 1, 2, 3, 4
Football 1, 2, 3, 4
Wrestling 2
Class Officer 4
Student Council 3

Arts 4
Band 3
Practical Science 3
Track 3, 4
PE 1

President

JAMES LARSEN
Class Officer 2, 4
Health Council 4
Junior Escort 3
Basketball 2, 3
Track 1, 3, 4
Dramatics 3
PE 1

Secretary

DON ANDERSON
Class Officer 4
Junior Escort 3
Dramatics 3
Band 1, 2, 3

Reporter

LARRY ALBIN
Football 1, 2, 3, 4; Track 1, 2, 3, 4; Wrestling 2, 3; PE 1; "D" Club 3, 4; Practical Science 3.

LYNNE ALBIN
Annual Staff 4; Annual Staff Officer 4; Paper Staff 4; Pep Club 1, 2, 3, 4; Pep Club Officer 4; Cheerleader 2, 3; Band 1, 2; Band Officer 1, 2; Twirler 1; Acrobatics 1; Queen Candidate 3; Student Council 2; Kangaroo Court 4; Play Usher 3.

JAY GARTON
Mechanics 4; Library 4; Shop 2, 3; Arts 4.

FRANCES BARRETT
Glee Club 1, 2, 3, 4; Class Assembly 1; Student Council 3; Intramurals 1.

LEEROY BAKER
Football 1, 2, 3, 4; Track 3, 4; Basketball 1, 2, 3, 4; Student Council 2; King Candidate 4; "D" Club 3, 4; "D" Club Officer 4; PE 1; Shop 3; Arts 4.

ELAINE BONKOWSKE
Annual Staff 4; Annual Staff Officer 4; Office Practice 4; Pep Club 1, 2, 3, 4; Cheerleader 2, 3, 4; Queen Candidate 4; Band 1, 2; Band Officer 2; Honor Band 3; Dramatics 3; Kangaroo Court 4; Arts 4; Library 3; Paper Staff 4.

FRANK CHRISTENSEN
Basketball 2, 3, 4; Track 3, 4; PE 1; Class Officer 3.

ROBBIE JEWELL
Annual Staff 4; Paper Staff 4; Office Practice 4; Play Usher 3; Pep Club 1, 2, 3, 4; Pep Club Council 1; Cheerleader 2, 3, 4; Glee Club 2; Glee Club Officer 2; Kangaroo Court 4; Queen Candidate 1.

JERRY STEWART
Majorette 2, 3; Band 1, 2, 3; Pep Club 1, 2, 3; Student Council 1.

RAY SLOAN
Wrestling 4; Football 2, 4; Track 2.

ALAN BRENDLINGER
Dramatics 3; Track 3, 4; Library 3; Arts 4; Shop 2, 3; Glee Club 4; Basketball 2; Wrestling 1.

ROBIN HUNTLEY
Annual Staff 4; Paper Staff 4; Office Practice 4; Student Council 4; Class Officer 1; Glee Club 2; Glee Club Officer 2; Queen Candidate 2; Pep Club 1, 2, 3, 4; Cheerleader 2, 3, 4; Dramatics 3; Arts 4; Kangaroo Court 4.

ROBERT BURGESS
Football 2, 3, 4; Basketball 2, 3; Track 1, 3, 4; PE 1; "D" Club 3, 4; "D" Club Officer 4.

RUTH STEVENS
Annual Staff 4; Paper Staff 4; Office Practice 4; Band 1, 2, 3; Band Officer 3; Twirling 1; Head Majorette 2, 3, 4; Acrobatics 1; Glee Club 2, 4; Glee Club Officer 2; Class Officer 2, 3; Dramatics 3; Junior Usher 3.

PAUL BREITKREUTZ
Wrestling 1, 2, 3, 4; Track 3, 4; "D" Club 1, 2, 3, 4; Practical Science 3; Arts 4.

BEVERLY BEEMAN
Class Officer 1; Band 1, 2; Health Council 4; Dramatics 3; Junior Escort 3; Pep Club 1, 2, 3; Office Practice 4.

RICHARD GELROTH
Football 1, 2, 3, 4; Track 3, 4; Basketball 1, 2, 3, 4; King 3; "D" Club 2, 3, 4; "D" Club Officer 4; PE 1; Arts 4; Shop 3.

PAT VOGEL
Annual Staff 4; Paper Staff 4; Intramurals 1, 2, 3; Class Assemblies 1, 3; Kangaroo Court 4; Class Officer 2; Pep Club 2, 3; Glee Club 3, 4; Art Club 1, 2, 3.

RUSS DRIVER
Football 1, 2, 3, 4; Track 1, 3, 4; Basketball 3; Paper Staff 4; Annual Staff 4; Arts 4.

JEANNE CLARK
Annual Staff 4; Annual Staff Officer 4; Library 4; All School Assembly 1; Paper Staff 4; Intramurals 1; Y-Teens 1; PE 1; Glee Club 2, 3; Arts 4.

MEREDYTH HALL
Dramatics 3; Pep Club 1, 2, 3, 4; Pep Club Officer 4; Pep Council 1; Class Officer 1, 2, 3; Junior Escort 3; Band 1, 2, 3, 4.

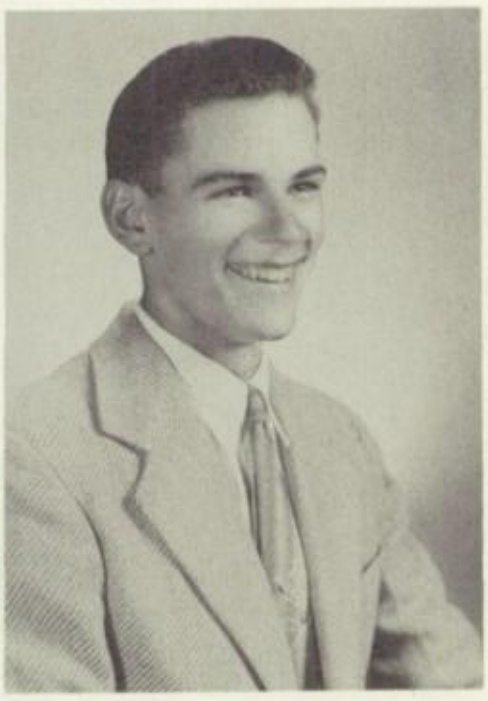

ROBERT JURKIEWICZ
Football 1, 2, 3, 4; Track 3, 4; Wrestling 1, 2, 3, 4; "D" Club 2, 3, 4.

ROD RICHARDSON
Football 1, 2, 3, 4; Basketball 1, 2, 3, 4; Track 3; "D" Club 1, 2, 3, 4; Class Officer 1; King Candidate 1.

NORMA HUGHES
Pep Club 1, 2, 3; Pep Club Officer 2, 3; Class Officer 3; Band 1, 2; Band Officer 2; Twirler 2; Library 3; Junior Usher 3; Sweetheart Queen 3.

ALPHONSUS FURR
Football 1, 2; Boxing 1; Basketball 2; Track 2, 3; Wrestling 4; Soccer 2; Ski Club 3; Dramatics 1; "D" Club 1, 4.

ROBERTA SMITH
Annual Staff 4; Paper Staff 4; Library 4; Arts 4; Glee Club 1, 3; Pep Club 2, 3, 4; PE 2.

DON ROTH-SCHOPF
Football 1, 2, 3, 4; Track 3, 4; Wrestling 2; PE 1; Basketball Manager 3; Student Council 4; "D" Club 3, 4.

NANCY STINSON
Class Officer 2; Pep Club 1, 2, 3, 4; Pep Club Council 2, 4; Dramatics 3; Junior Usher 3; Band 2, 3.

FRANCIS GOEHRY
Football 1, 2, 3, 4; Track 3, 4; Basketball 1, 3; Basketball Manager 4; PE 1; Wrestling 2; "D" Club 2, 3, 4; "D" Club Officer 4; Practical Science 3; Arts 4.

MAXINE ALLISON
Glee Club 2, 3, 4; Pep Club 1, 2, 3; Arts 4; PE 1.

MICHEAL SHEA
Wrestling 2; Basketball 3; Football 1, 2, 3, 4; PE 1; Track 1, 2.

PATRICIA LAW
Glee Club Officer 1; Pep Club 1, 2, 3, 4; Pep Club Officer 3; Pep Club Council 2; Junior Usher 3; Glee Club 1.

PAULINE KIDDER
Annual Staff 4; Paper Staff 4; PE 2; Glee Club 3; Pep Club 1, 2, 3, 4; Library 4; Pep Council 3; Play Usher 3.

DAVID GILLEYLEN
Wrestling 2; Dramatics 3; PE 1.

DALE REALPH
Class Officer 3; PE 1; Wrestling 1, 2.

FRANCES WHEELER
Annual Staff 4; Paper Staff 4; Dramatics 3; Pep Club Council 4; Pep Club 2, 3, 4; Library 4; Glee Club 3; PE 2; Arts 4.

MARTIN JOHNSON
Wrestling 3, 4; Basketball 2; Track 1, 2, 3, 4; PE 1.

GLORIA GARCILASO
Annual Staff 4; Paper Staff 4; Glee Club 2; Arts 4; PE 2.

DAVID CANSINO
Track 1, 4; Band 3, 4; PE 1; Arts 1.

JUDITH STARR
Kangaroo Court 4; Pep Club 1, 2, 3, 4; Library 3; Arts 4.

RICHARD NOE
Wrestling 2, 3, 4; Track 1, 2, 3, 4; Band 1, 2, 3.

MARCELLA DELP
Annual Staff 4; Paper Staff 4; Play Usher 3; Glee Club 2; Arts 4.

AS RECORDED BY THE HILLTOPPERS ON DOT RECORDS

TILL THEN

Words and Music by GUY WOOD • SOL MARCUS • EDDIE SEILER

LORNA BINFORD - President
FRANK OSTROM - Vice President
CONNIE WOODWARD - - - - - - - - - - - - - - - - - - - Secretary
DAVID STEARNS - Treasurer
LEE ANN VIOLA - Reporter

NORMA ALLEN
JIM ALLEN
DEE AREY

BARBARA ASHBURN
CLAUDIA BARRETT
SANDRA BAXTER

GARY BROWN
DARREL L. CHADDOCK
NORA DUNHAM

MARY LOU EHMANN
DONA EVERSON
DARLENE FRITZ

BETTY GARINER
WAYNE GILLILAND

DIXIE HILBURGER
LEONA HOOD
VERNON JENSMA

TOM JONES
RAYMOND KIDDER
RAMONA KOBOLT

JACK KUHRT
DEAN LARREAU
JANET LEE

Bob McConnell "58"

ALICE LONG
JAMES MANN
BOB McCONNELL

NORMA MULLER
DENNY OBLANDER
ANN PASS

PAUL POSTON
GORDON PRYOR
MARY LOUISE REID

ROY ROGERS
ED ROSENDALE
BYRON RUDOLPH

BONNIE SHEA
TYLER SLOCUM
JOYCE SMITH

RICHARD SPENCE
ROY STAUTH
ANNIE ULRICKSON

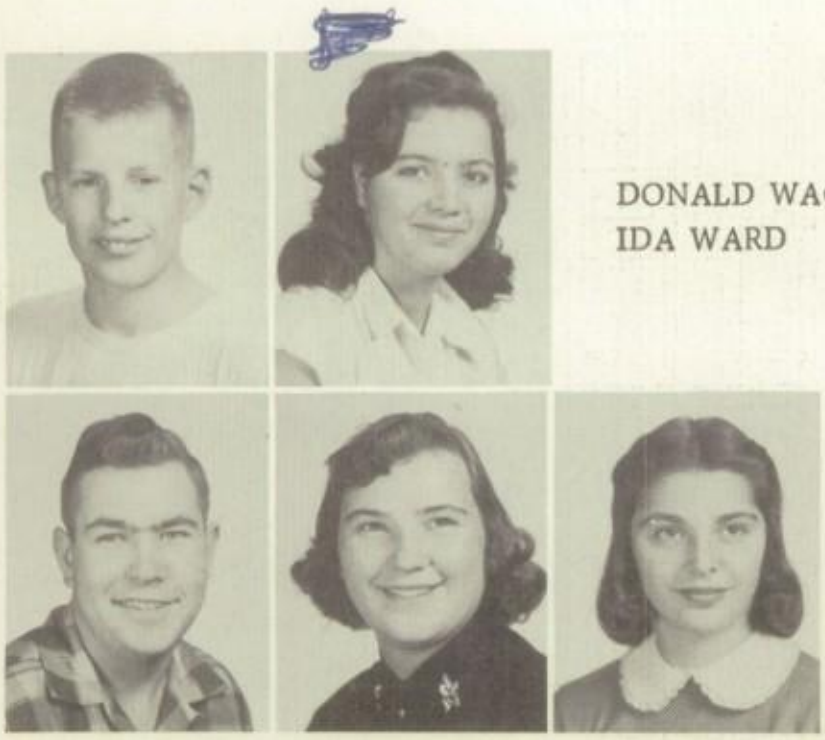

DONALD WAGNER
IDA WARD

ROBERT WHITE
CAROLYN WILLIAMS
JOYCE ZIEGLER

GEORGE ABBOTT
presents
BOY
WEEK
SOPHOMORES

JOANNE PHELPS - President
ROYCE TYSON - Vice President
LILA WILLIAMS - Secretary
EDRA COLVIN - Treasurer
BOBBI MURPHY - Reporter

Jackie Allen
Earl Allis
Donald Arey
Carol Baker

Marian Barrett
Pamela Belfield
Kathy Berks
Albert Breitkreutz

Herbert Breitkreutz
George Bush
Jim Campbell
Juanita Collier

Ronald Dittmar
Donald Ditmars
William Duncan
Edward Ehmann

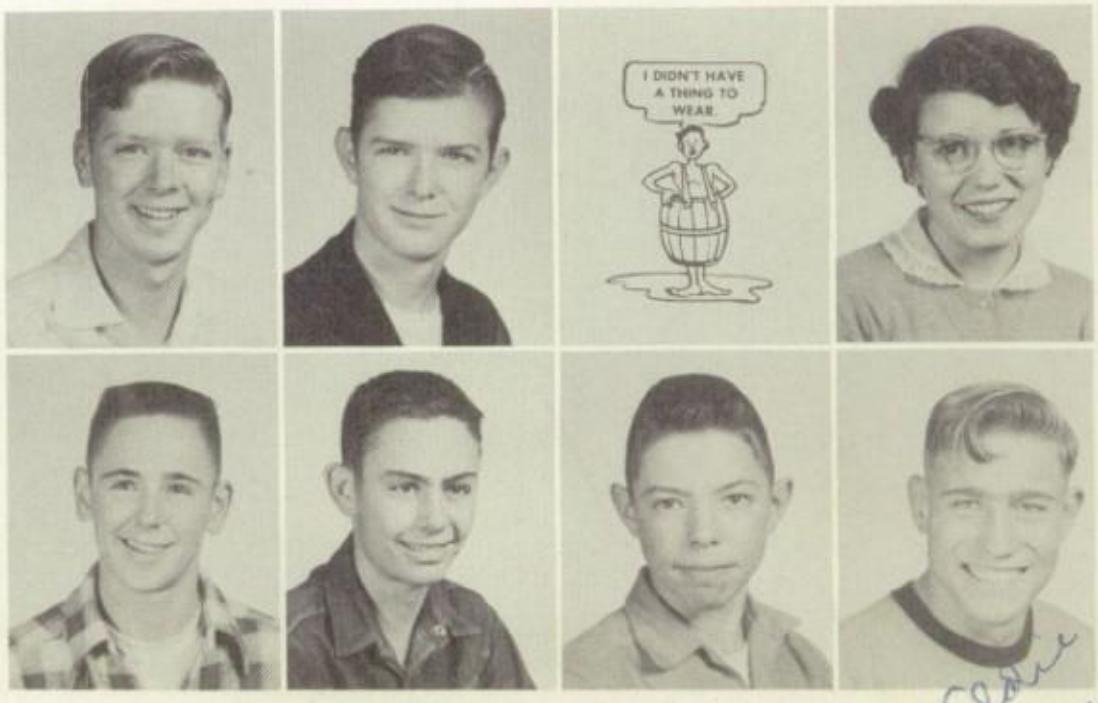

Stella Ervin
Arlene Everson
George Faver
Kurt Franzinger

Frank Garcilaso
Sharon Garton
Denis Gilliland
Merle Gordon

Lana Gray
Joyce Greiert
Chuck Hall

Lucille Harp
Steven Havey
Melvin Heinricks

Melvin Heinrichs

Bob Hier
Beverly Higginson
Vic Hughes
Cynthia Johnson

Tom Johnson
Pat Jurkiewicz
Evelyn Lane
Raymond Lewis

Loreen Liggett
Sharon Liggett
Carl Loiselle

Priscilla Mann
Violet McClure
Charles McGowan
Ethel McLain

Robert Noe
John Orr
Terry Paddock

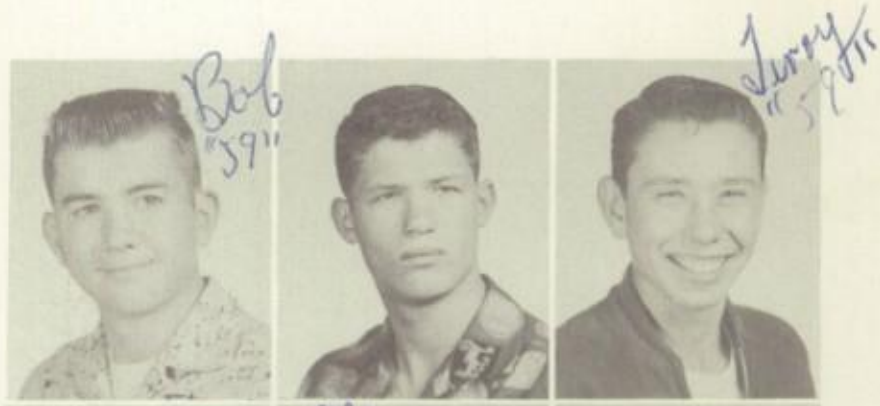

Milton Shreiber
Lois Ringer
Ethel Scott
Glen Scott

Juanita Smith
Susan Starr
Frank Stewart

Karen Ulrickson
Asenath Van Cleave
Joan Woodward
Michael Young

YOUNG AT HEART

ds by CAROLYN LEIGH

Music by JOHNNY RICHAR

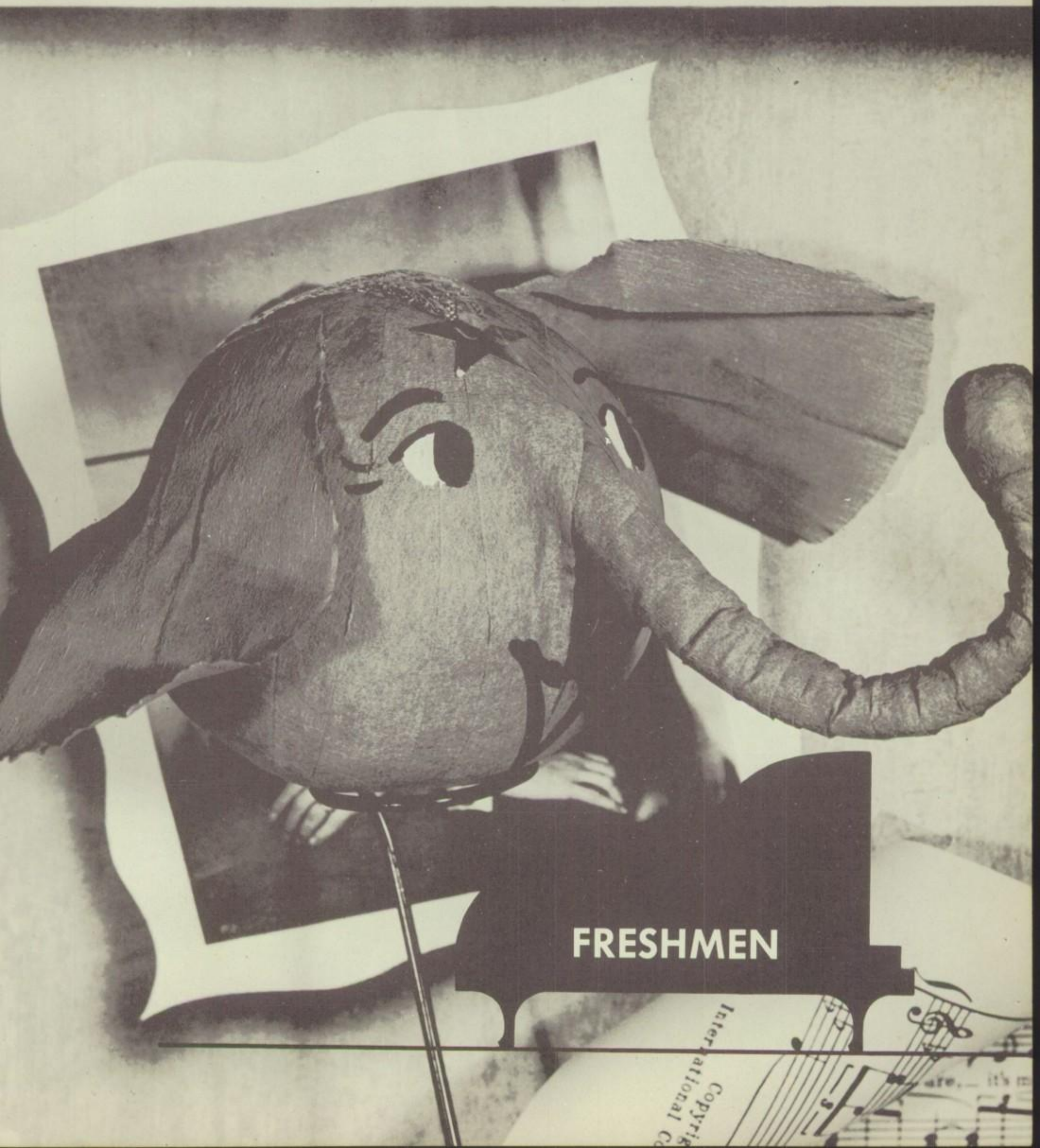

DAVID WHITMAN - President
MARIYLN STAUTH - - - - - - - - - - - - - - - - - - - Vice President
CAROLYN COUCH - - - - - - - - - - - - - - - - - Secretary-Treasurer
JANICE PHELPS - Reporter

Wamoth Almond
Georgia Bailey
John Bonie
Delores Brendlinger

Bill Buckner
Dean Burgess
Wanda Collier
Larry Copley

Joyce Brahmer
John Davis
Donna Danforth
Rosella Delp

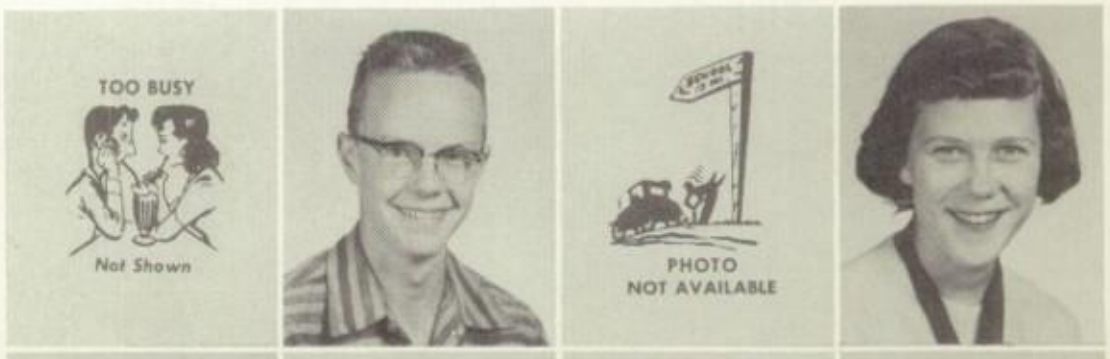

Jo Anne Dietrich
Hope Garcilaso
Juanita Garcilaso
Dan Hartness

Judy Chet Hier Fred Hilburger

Judith Harvey
Chester Hier
Jim Hier
Fred Hilburger

Darla Jo Hobson
Lyle Hodson
Thelma Hollowell
Jerry Hood

Bob Jensma Dwight Johnson

Anne Homrighausen
Robert Jensma
Dwight Johnson

Don Jurkiewicz
Leon Loiselle
Richard Lange
Henry Lee

Leon Loiselle Bob Maloney

LaDonna Lewis
Lola Lowell
Robert Maloney
Lola Moore

Betty McLain
Mary McClure
Jackie Orr
Carol Penley

Jack Orr
"60"

Patrick Penley
Thelma Perley
Bruce Peterson
Larry Pew

Wayne Pilger
Jim Price
Sharon Regnerus
Carole Renninson

Joyce Riesselman
Jerry Ringenberg
John Sandell

Lloyd Schonlou
Edna Shade
Kathleen Shea
Rose Slocum

Paul Snyder
Geraldine Spence
Carolyn Stouth
Carol Stoughton

Jerri Vogel
Kimberly Walker
Larry White
Lyle Wentzel

TAKE ME OUT TO THE BALL GAME

ATHLETICS

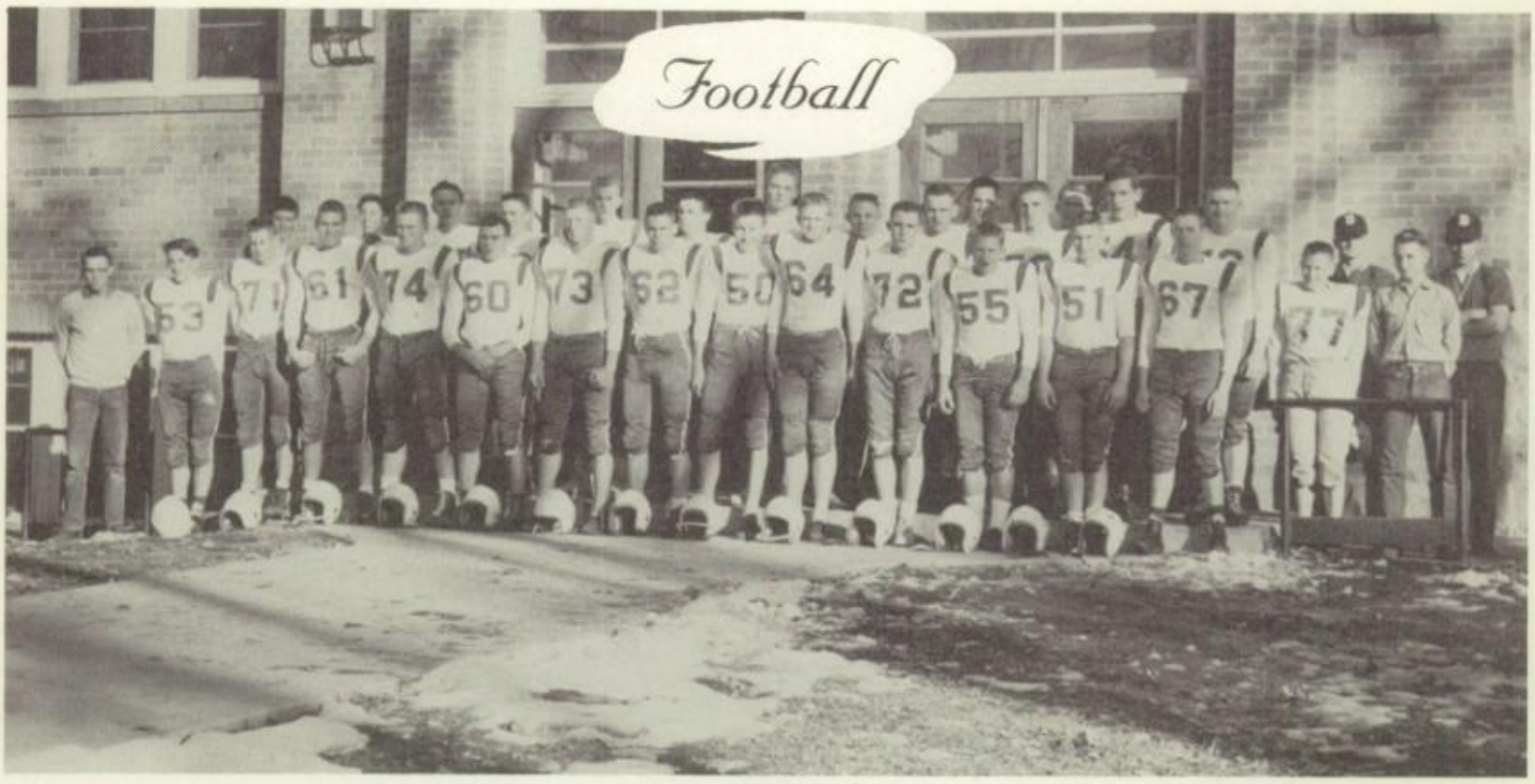

Front row, left to right: Gilliland, Manager; Oblander, Brown, D. Burgess, Goehry, Albin, Sloan, Shea, Harvey, B. Burgess, Richardson, Baker, Gelroth, Nordhausen. Second row: Hall, Garcilaso, Stauth, Kidder, Larreau, Rothschopf, Allis, Spence, Allen, Driver, Jurkiewicz, Schonlau, D. Burgess, Stearns, Manager. Third row: Ditmars, Faver, Coach Theriault, Coach Stancato.

FOOTBALL SCORES

D. C. H. S.			D. C. H. S.			D. C. H. S.		
6	Antonito	0	2	Florence	39	0	Manitou	55
0	Idaho Spgs	13	0	Harrison	26	7	Cheyenne Mt.	25
13	Evergreen	7				7	Fountain	26
13	Louisville	52				13	Monument	31

Left to right: Shea, Right End; Richardson, Right tackle; Nordhausen, Right Guard; B. Burgess, Center; Albin, Left Guard; Sloan, Left Tackle; D. Burgess, Left End; Baker, Quarterback; Brown, Right Half; Goehry, Fullback; Gelroth, Left Half.

This Page is Sponsored by BURGESS MOTOR COMPANY

Basketball

Top picture, first row, left to right: B. Burgess, Manager; Lewis, Gelroth, Baker, Goehry, Manager. Second row: Coach Theriault, Richardson, Allis, Larreau, D. Burgess.

Bottom picture, first row, left to right: Hillburger, Burgess, Johnson. Second row: Jurkiewicz, Hier, Scott, Heinrichs, B. Hier, Hall. Third row: Coach Cookson, Wentzel, Ditmars, Harvey, Jensma, Franzinger, Schonlau.

As this goes to press, the hustling Huskies are experiencing their most disastrous season in recent years. With a predominately Sophomore squad, it is entirely possible that by District time, D. C. H. S. will live up to its awesome reputation of being a "Tournament Team."

This Page is Sponsored by JOHNSONS CORNER

Wrestling

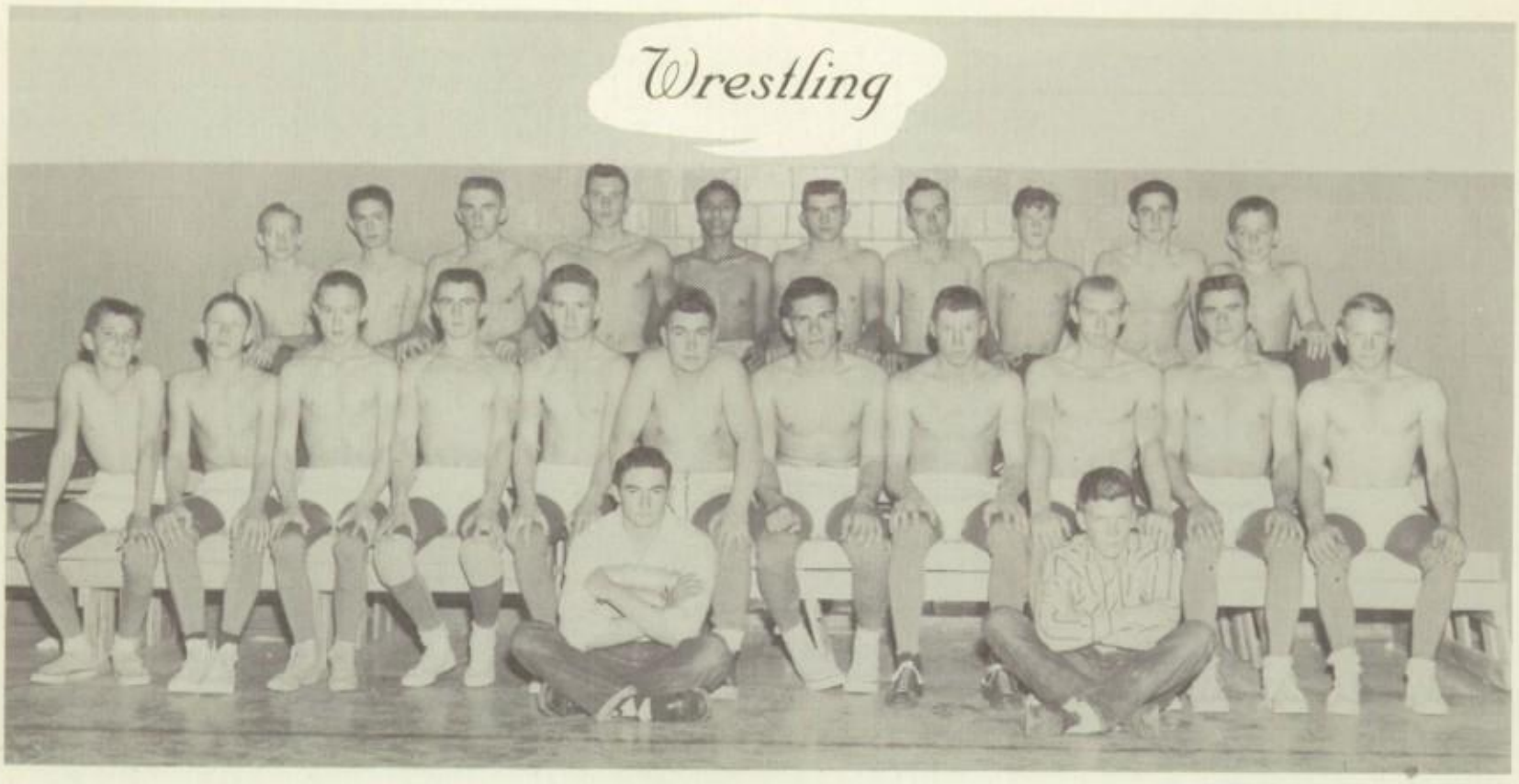

Front row, left to right: Gorden, Manager; Breitkreutz, Manager. Second row: Penley, Gilliland, Rogers, Slocum, Faver, White, Jurkiewicz, Sloan, Johnson, R. Noe, Breitkreutz. Third row: Jensma, Ditmar, Driver, Furr, Garcilaso, B. Noe, Mann, Arey, Kuhrt, Copley.

First row, left to right: White, Jurkiewicz, Sloan, Johnson, Noe, Brietkreutz. Second row: Coach Stancato, Penley, Ditmar, Gilliland, Rogers, Slocum, Faver.

This Page is Sponsored by VOGEL'S CONSTRUCTION CO., Littleton, Colorado

First row: Lewis (100), Brown (100-220), Stearns (100-440), Gilliland (440), Slocum (100-220-440), D. Burgess (440). Second row: Pryor (880), Brendlinger (100-440 relay), Christensen (880), Sloan (880-mile), Breitkreutz (mile). Third row: Baker (BJ), Allis (220-440), Gelroth (PV), Richardson (PV), Heinrichs (PV), Hall (BJ), Larsen (HJ). Fourth row: Larreau (HH), Allen (wgts.), Goehry (wgts.), B. Burgess (HH), Driver (HH)-LH).

Due to the fact that the Huskie Highlight must necessarily go to press before the 1957 Track season begins, we can only review last season and give credit to returning men.

A wave of enthusiasm for this sport of individuals has turned D.C.H.S. into a veritable powerhouse. In dual competition, only two meets were lost (Denver Cherry Creek, and South High.) Other than that, the Huskie cindermen waylaid a succession of opponents including Alameda, Evergreen, Jefferson, Bear Creek, Cheyenne Mt., Fountain, and Federal Correctional.

In the Class A state qualifying meet for Metropolitian schools, D.C.H.S. was a six-point loser to Louisville in team standings; but nine Huskies qualified for the state meet at Boulder.

Most memorable event of the entire season was at the Denver University Relays for Colorado preps. On a windy and rain-soaked track, the 440-yd combination of McKinster, Brendlinger, Arfsten and King picked up 3rd place medals, but only after a tremendous stretch duel with College High and Lamar had brought the topcoat crowd to its feet.

Although McKinster, Arfsten and King must now be replaced, the job will be made easier by the return of at least a dozen lettermen including those shown on the next page.

This Page is Sponsored by CAMPBELL HARDWARE and CASTLE ROCK DRY GOODS

BRENDLINGER
Member last year's
crack sprint corps.

SLOAN (Mile) ALBIN (880)
Made "state" last year.

E. ALLIS
440 Contender.

BROWN
Junior flash, could be
D. C. H. S. great.

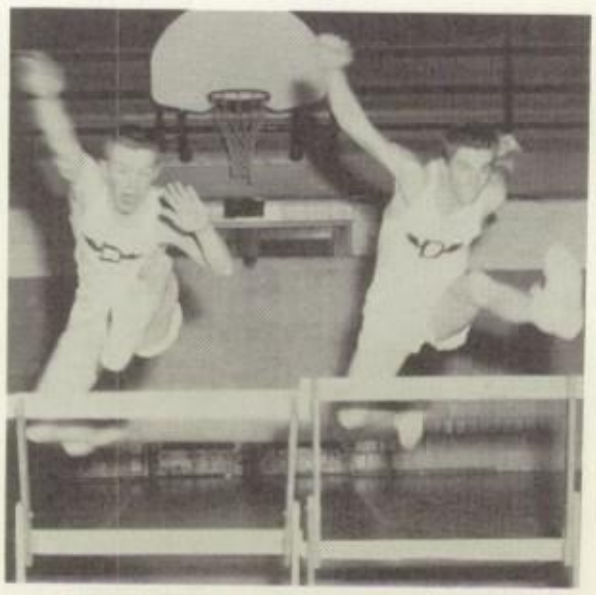

LARSEN
Holds D. C. H. S. record.

BURGESS and DRIVER
D. C. H. S. "Timber toppers"

This Page is Sponsored by
CASTLE ROCK FEED & FUEL CO. and CASTLE CLEANERS

TRIKE UP THE BAND

Lyric by
IRA GERSHWIN
Music by
GEORGE GERSHWIN

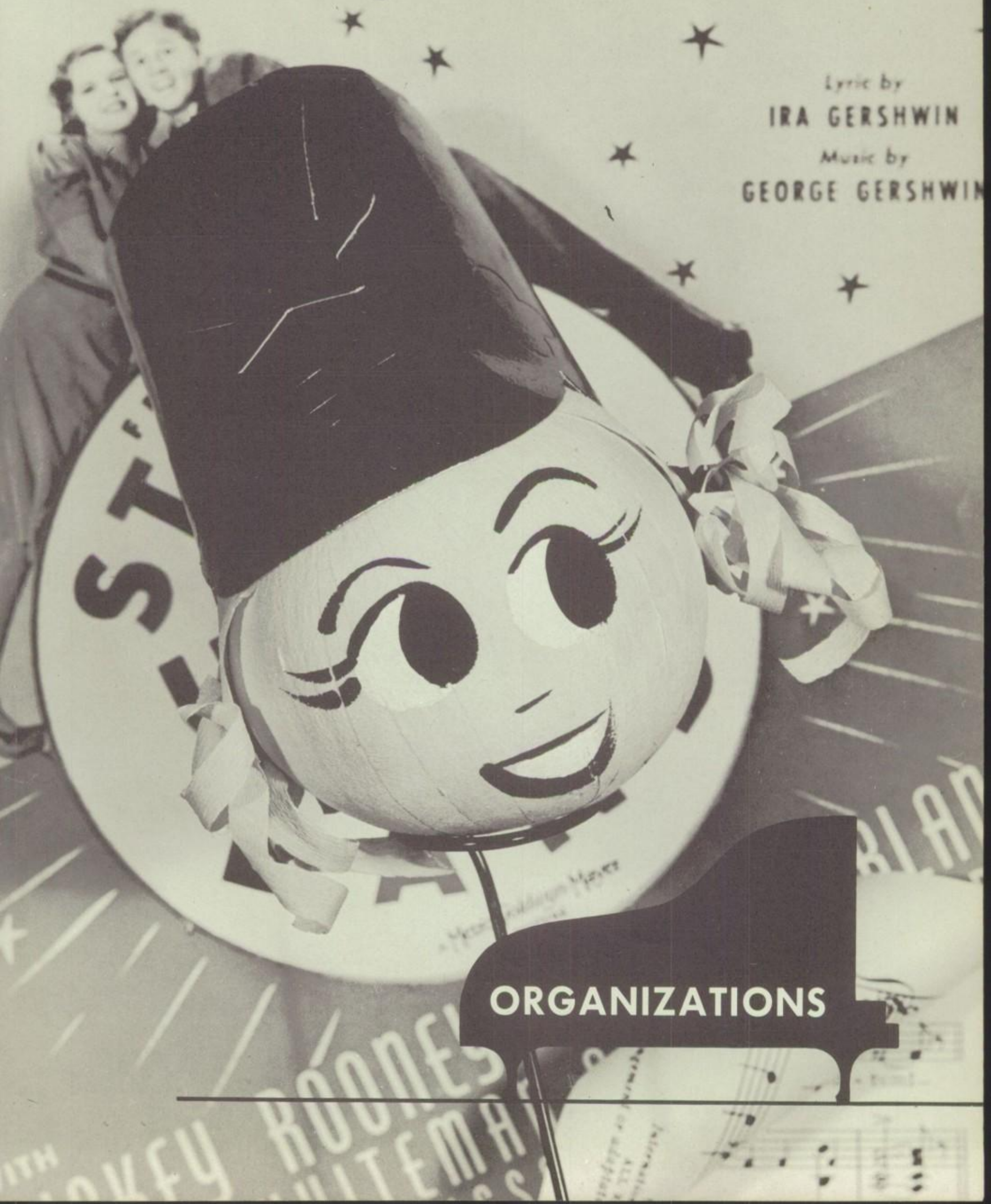

Band

"Strike Up the Band"

"Steppin High"

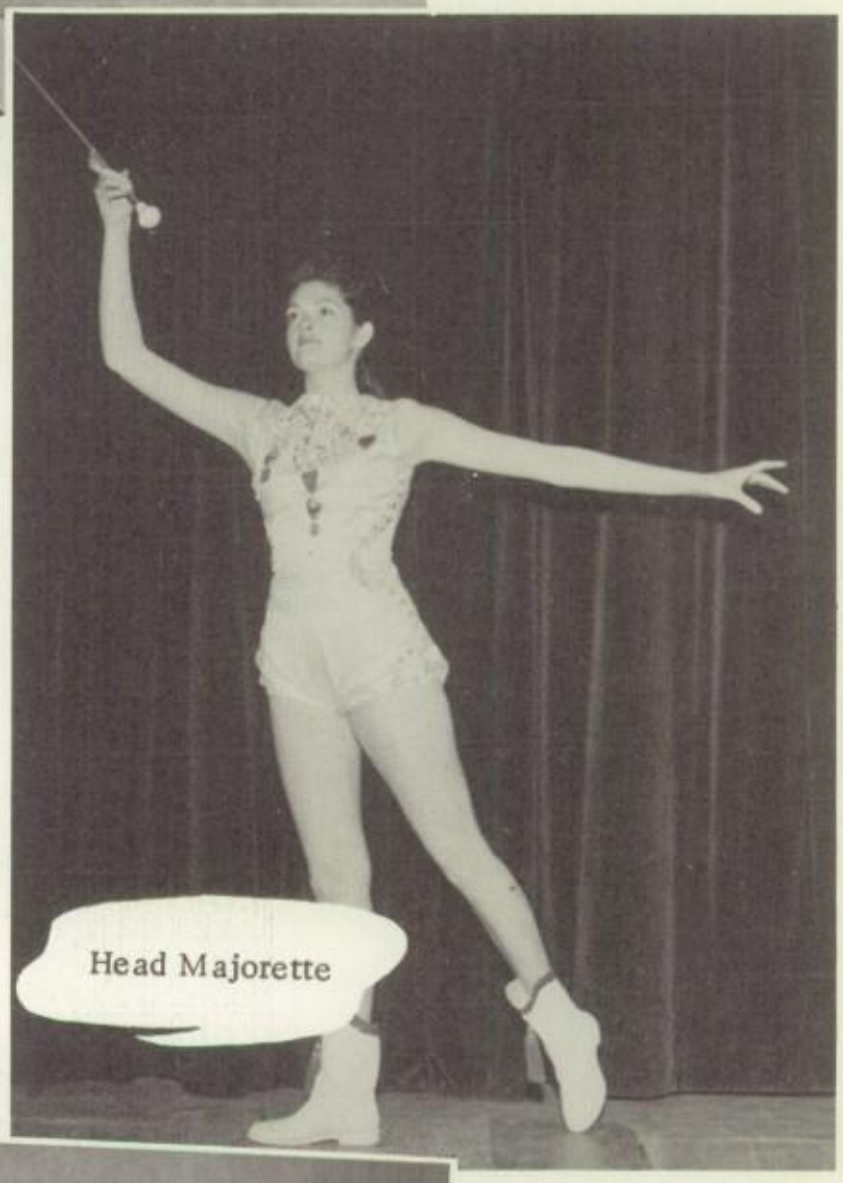
Head Majorette

Glee Club

One-Half this Page is Sponsored by
CHARLES FETTERHOFF - Littleton Safeway Manager

D. C. H. S. PEP CLUB

Top, back row, left to right: Jurkiewicz, Berks, Allen, E. McLain, J. Smith, Belfield, Higgenson, Rennison, Woodward, Greiert, Lane, R. Smith, Wheeler, Kidder, Shea, Murphy, Phelps, Garton, L. Williams, Hood, J. Smith, Kobolt, Ehmann, B. McLain, Stouth, Lowell, Danforth, Perley, Almong, Baxter, Fritz, Stinson, Starr, Hobson, Mann, Walker, Stouth, Spence, Couch, Hollowell, Lewis, Riesselman, Colvin, Allen, Binford, Albin, Hall.

Bottom, back row, left to right: Roberta Smith, Pauline Kidder, Lynn Albin, Nancy Stinton, Joyce Smith, Janice Phelps, Carolyn Couch, Kim Walker, Ethyl McLain, Leona Hood, Carol Baker, Ramona Kobolt, Lorna Binford, Norma Allen, Meredyth Hall, Pat Law, Edra Del Calvin, Frankie Wheeler, Mary Ehmann, Kathy Berks, Carolyn Stauth.

"HONORARY DRILL SQUAD"

"A" SQUAD

Robin Huntley
Connie Woodward
Robbie Jewell
Elaine Bonkowske

SCHOOL SONG

Oh cheer for the purple and white
May it wave ever loft in its splender
Its fullness forever unfold
The emblem we adore.
Let us all shout aloud with our might
To the school that's the best in the
Rockies
For fairness and all is our aim
We fight for right
We fight for might
We fight forever.
Rah! Rah! Rah!!

"B" SQUAD

Barbara Ashburn
Bonnie Shea
Joyce Ziegler
Mary Reid

This Page is Sponsored by CHRISTENSEN'S PHARMACY and ANDREW'S FUNERAL and FURNITURE

Secretary

President

Business Manager

Annual Staff

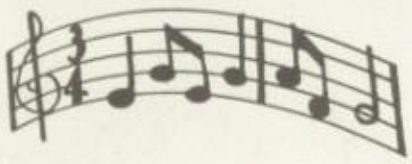

"Just Whistle While You Work"

Huskie Herald Staff

This Page is Sponsored by FERN'S SHOPPE and COLUMBINE FINANCE CO., Littleton, Colo.

UNDERSTAND JUST HOW YOU FE

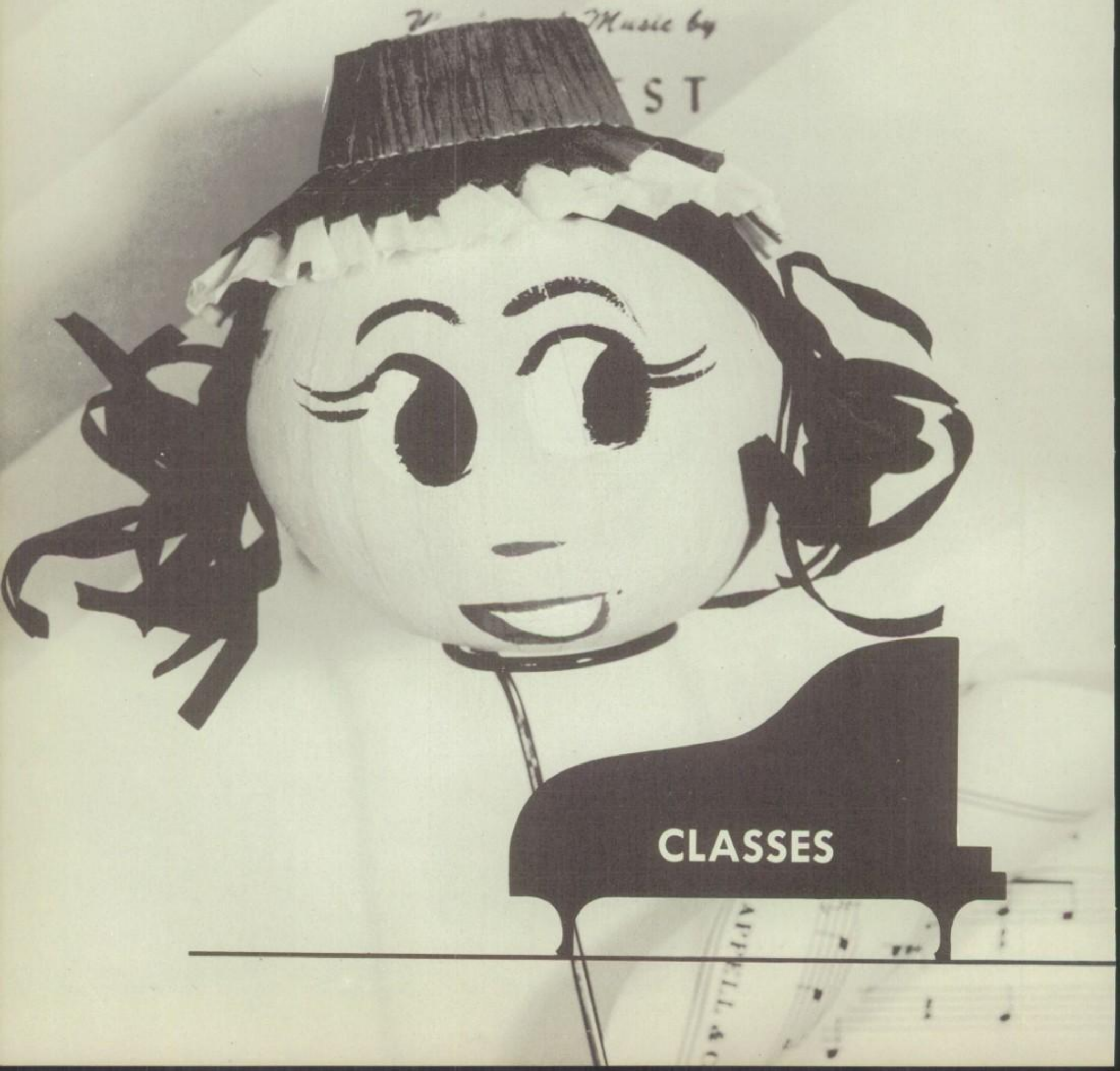

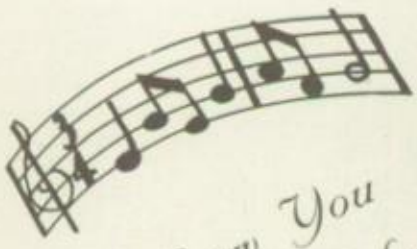

If I Knew You Were Coming I'd a Baked a Cake

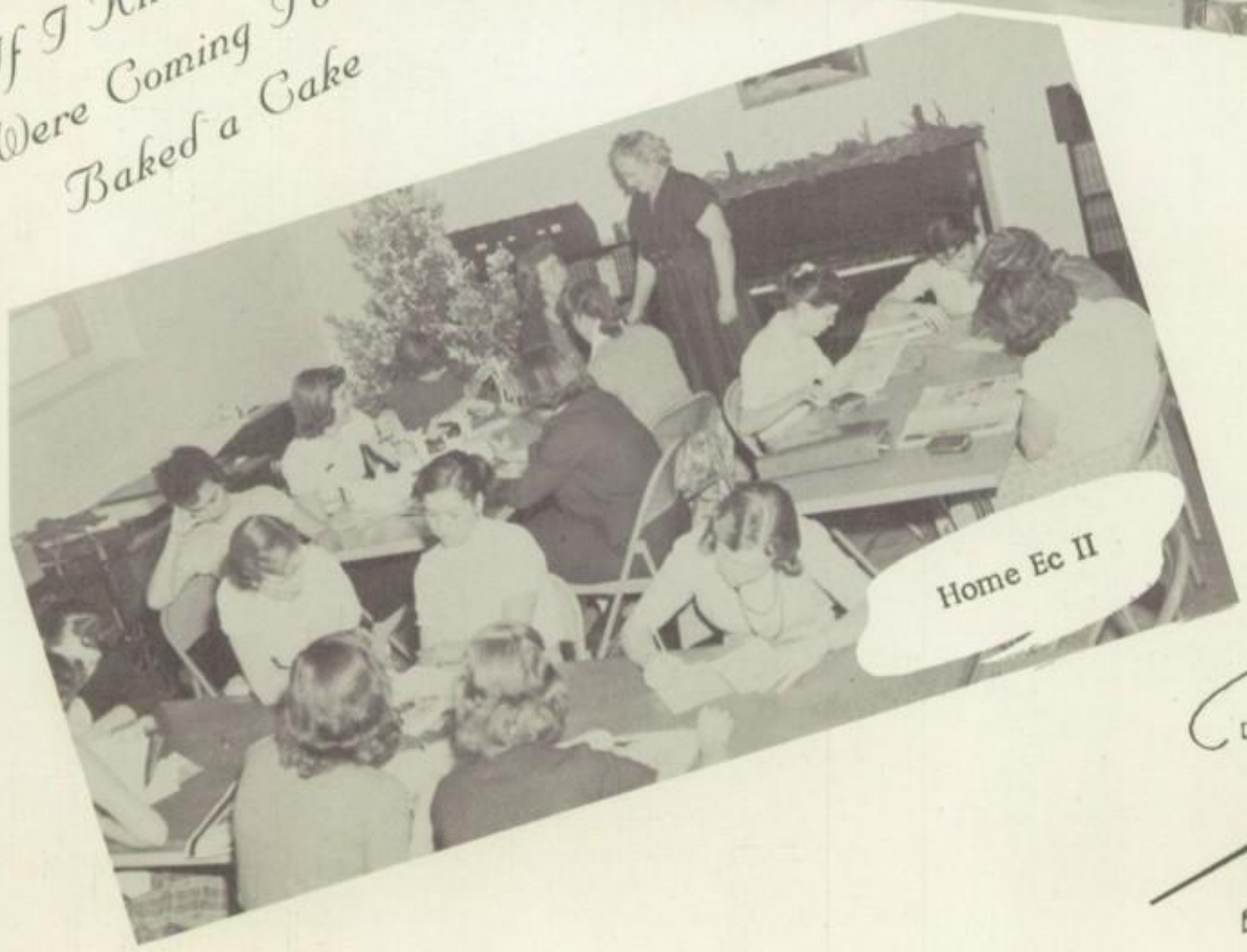

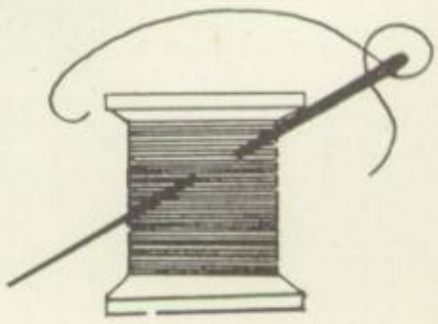

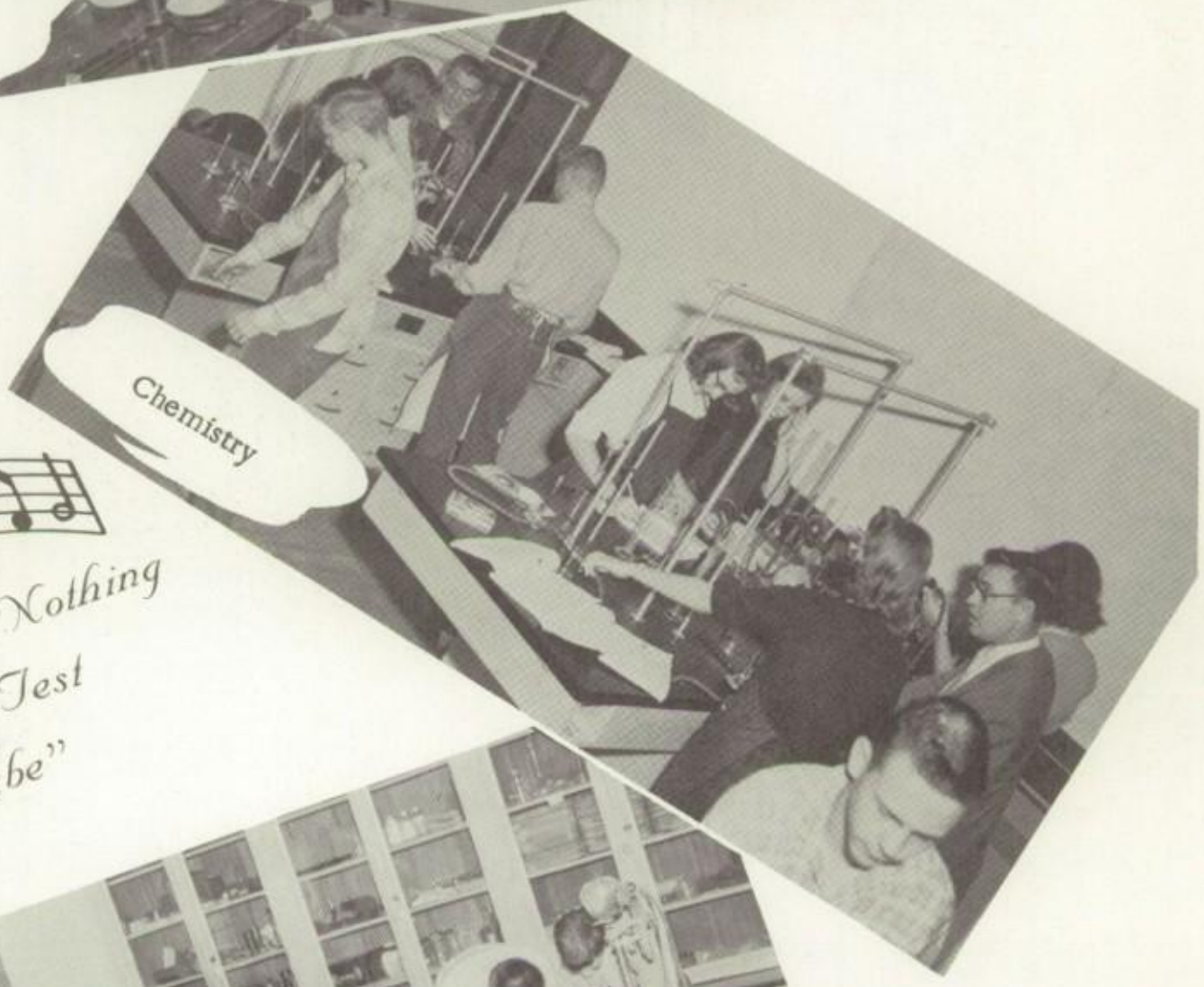

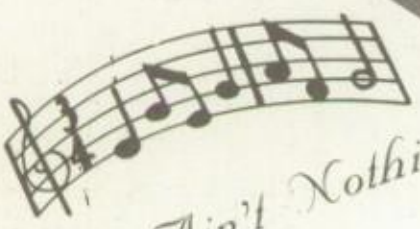

"You Ain't Nothing but a Test Tube"

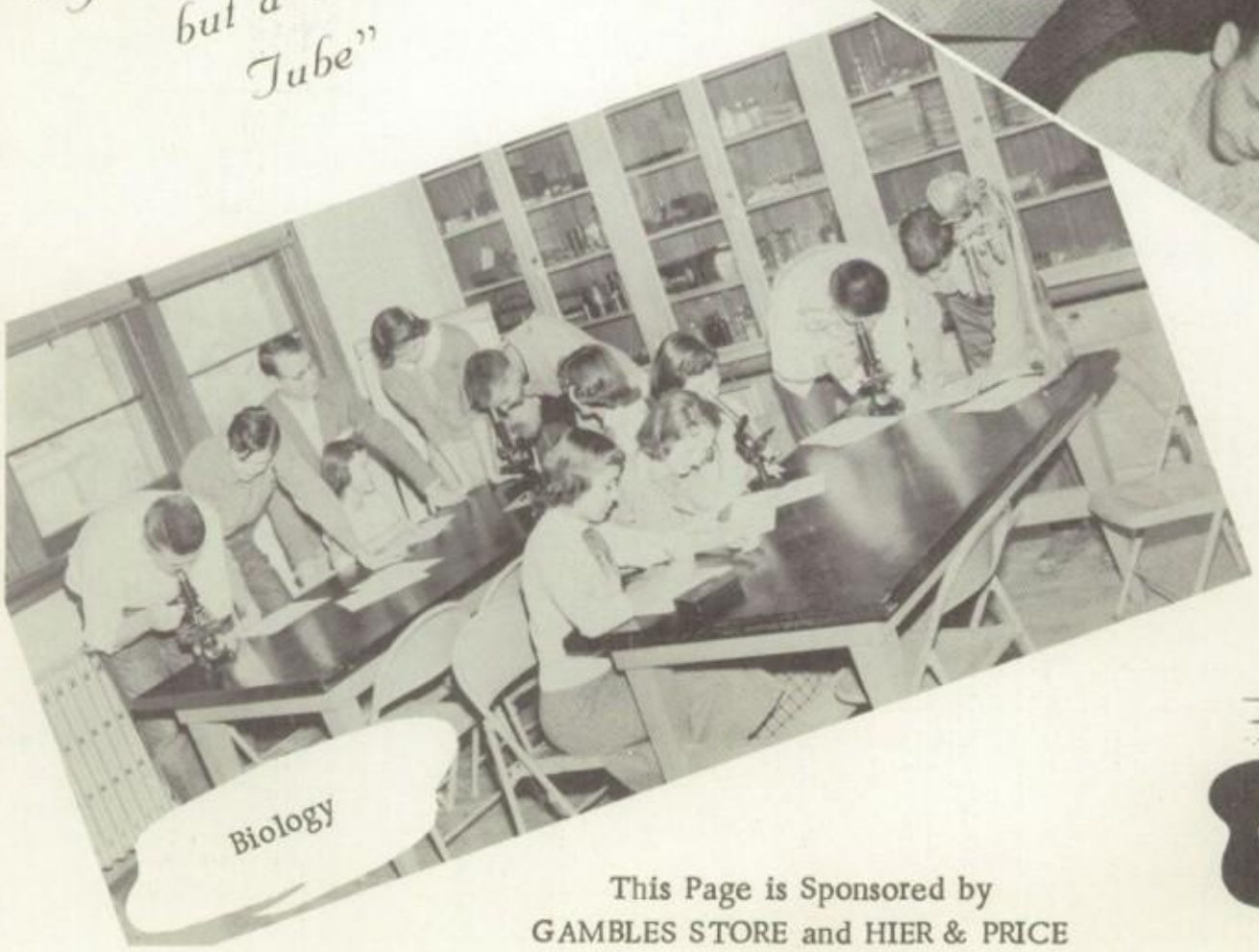

This Page is Sponsored by
GAMBLES STORE and HIER & PRICE

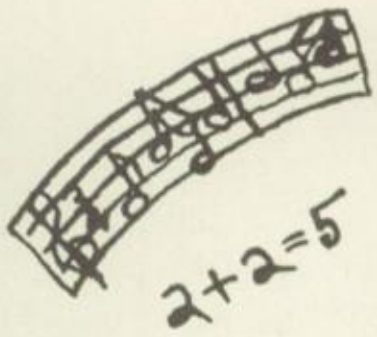

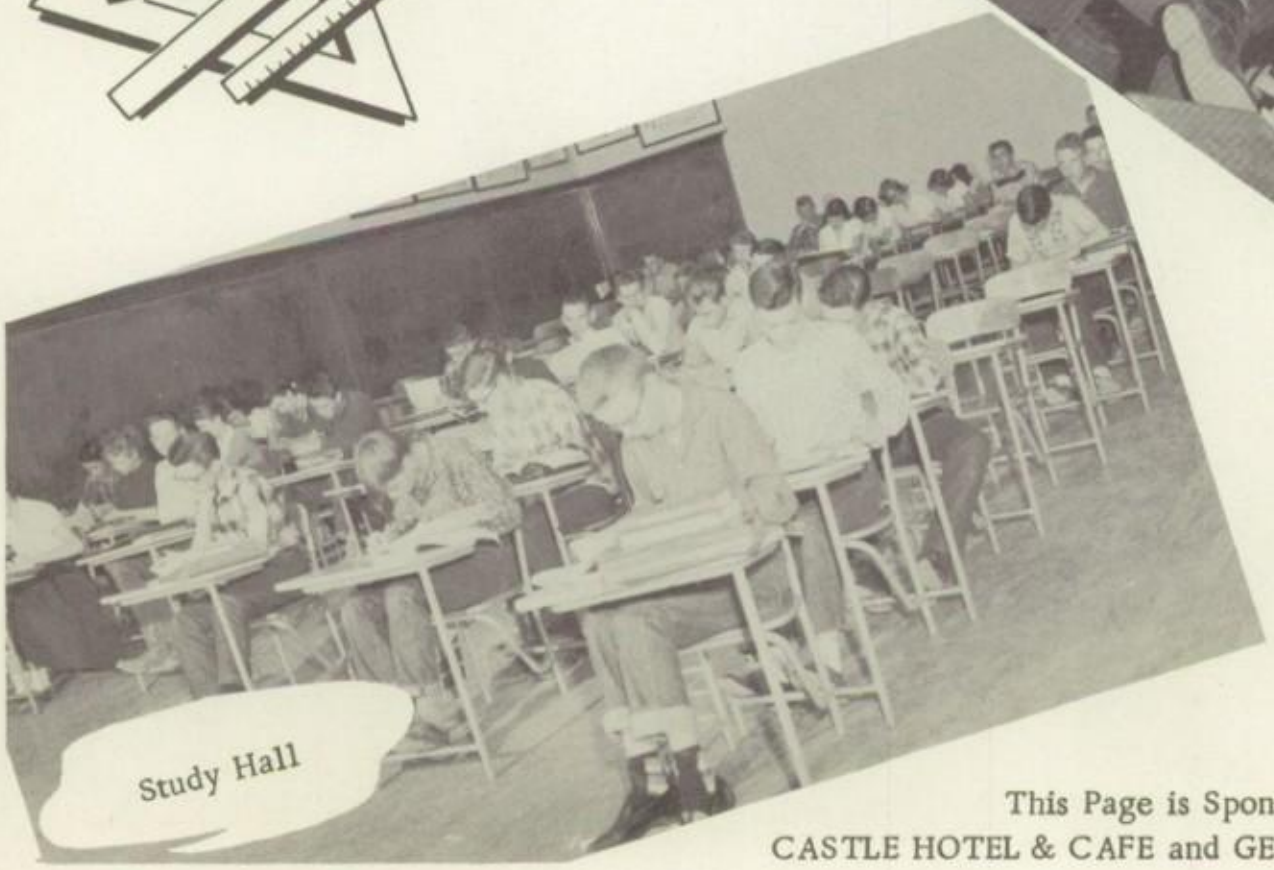

This Page is Sponsored by
CASTLE HOTEL & CAFE and GEORGE SCHERMERHORN

"To Be or Not to Be, That Is the Object?"

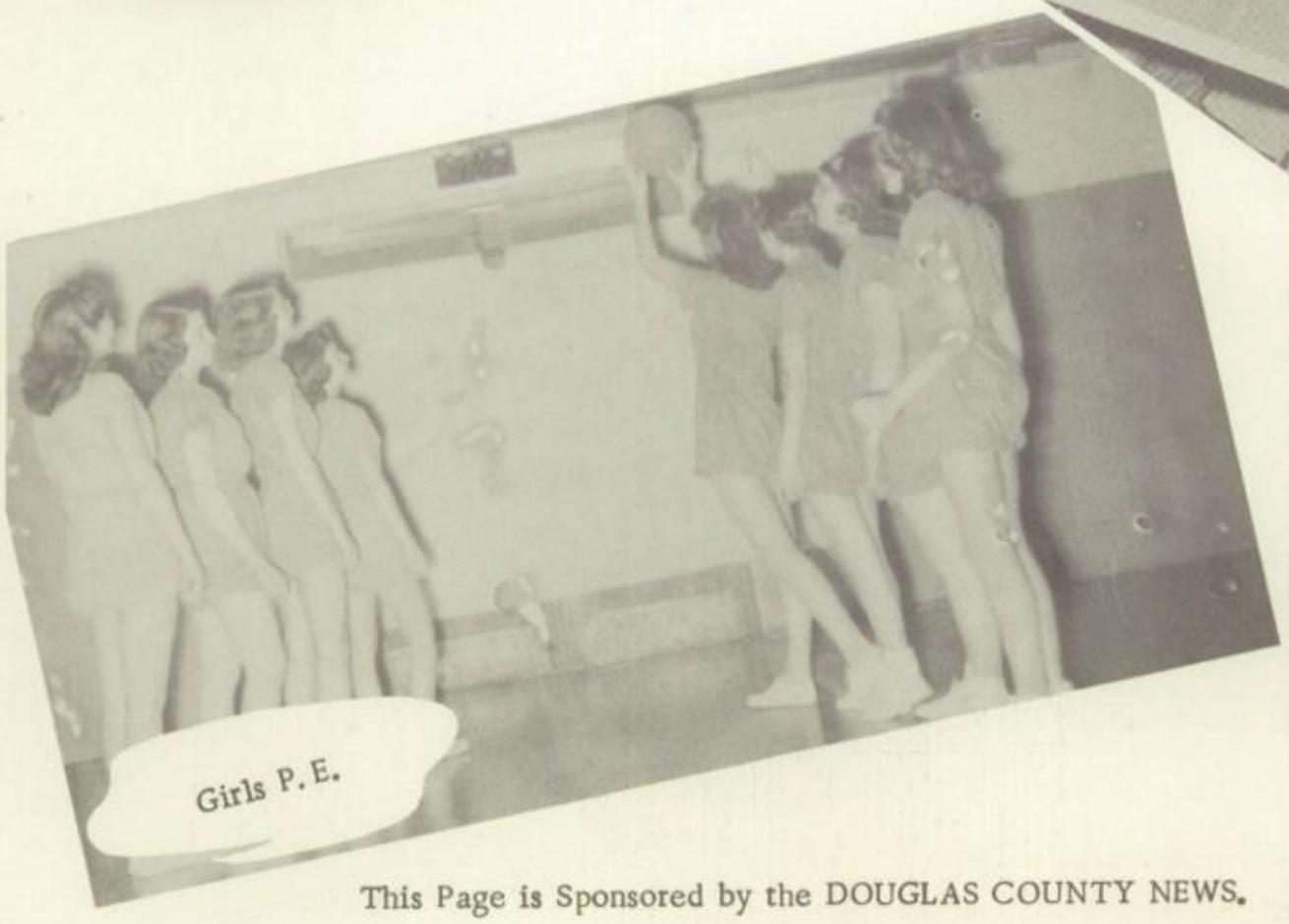

This Page is Sponsored by the DOUGLAS COUNTY NEWS.

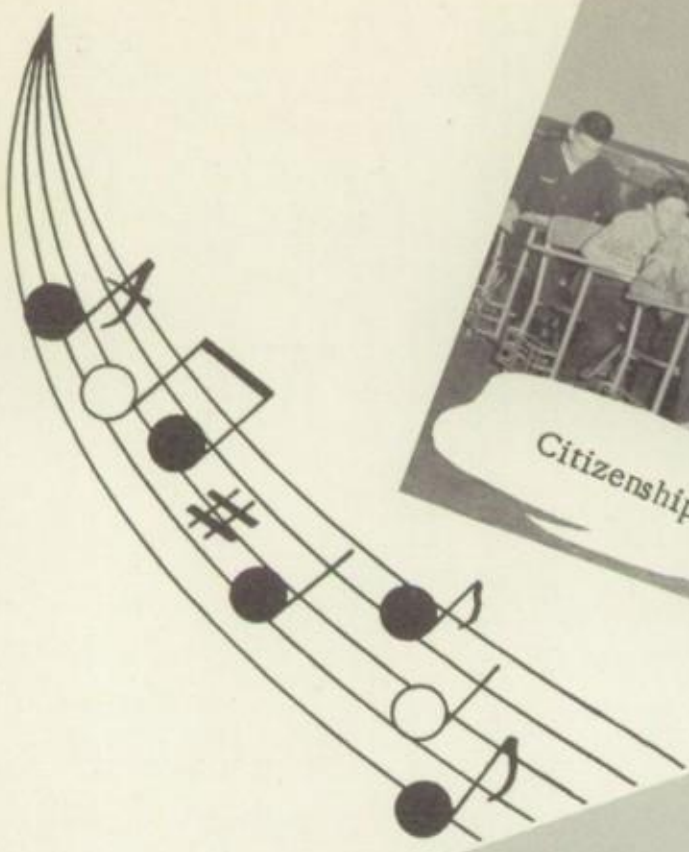

"Bonaparts Retreat"

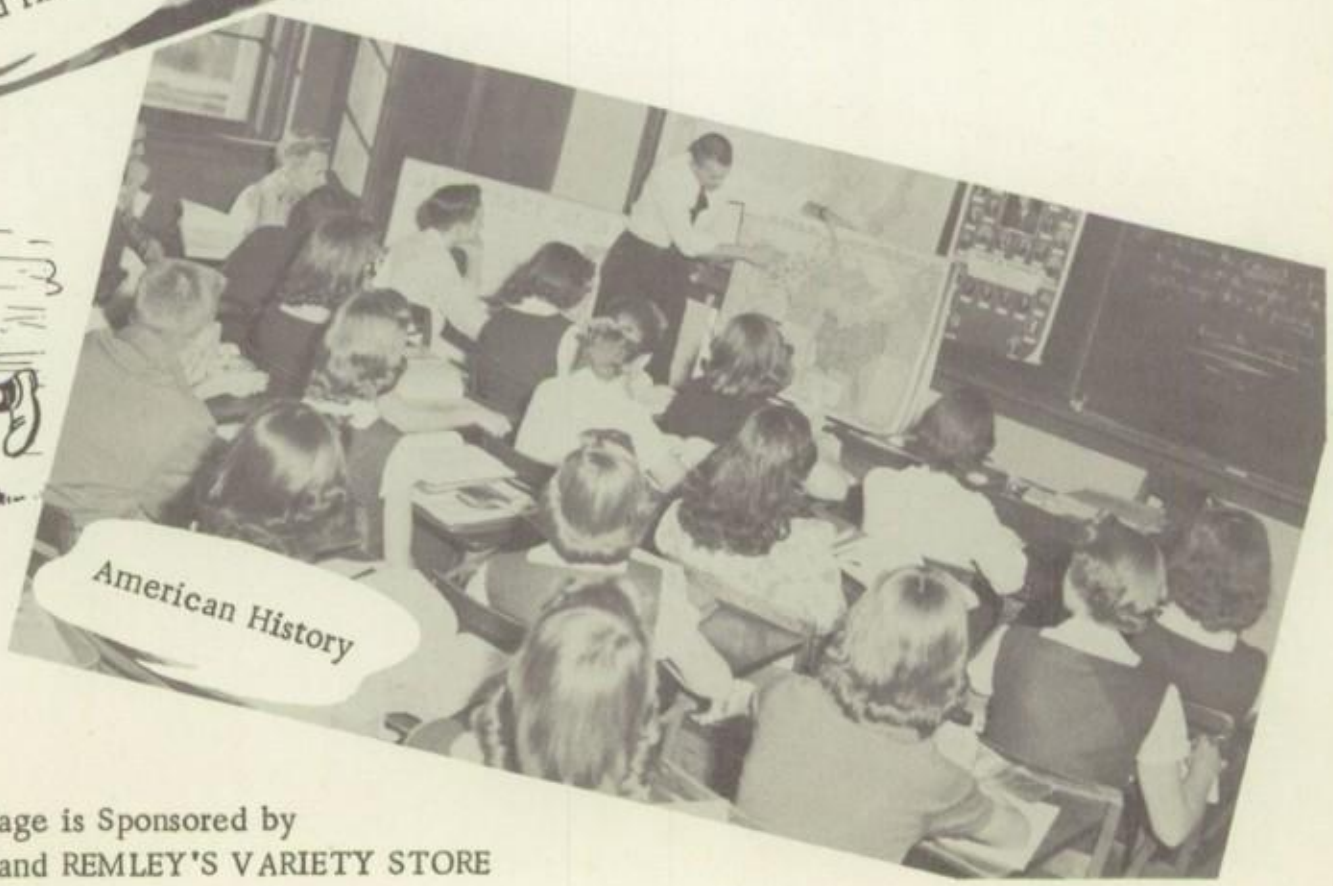

This Page is Sponsored by
KROLLS GROCERY and REMLEY'S VARIETY STORE

And Now, for the Commercial

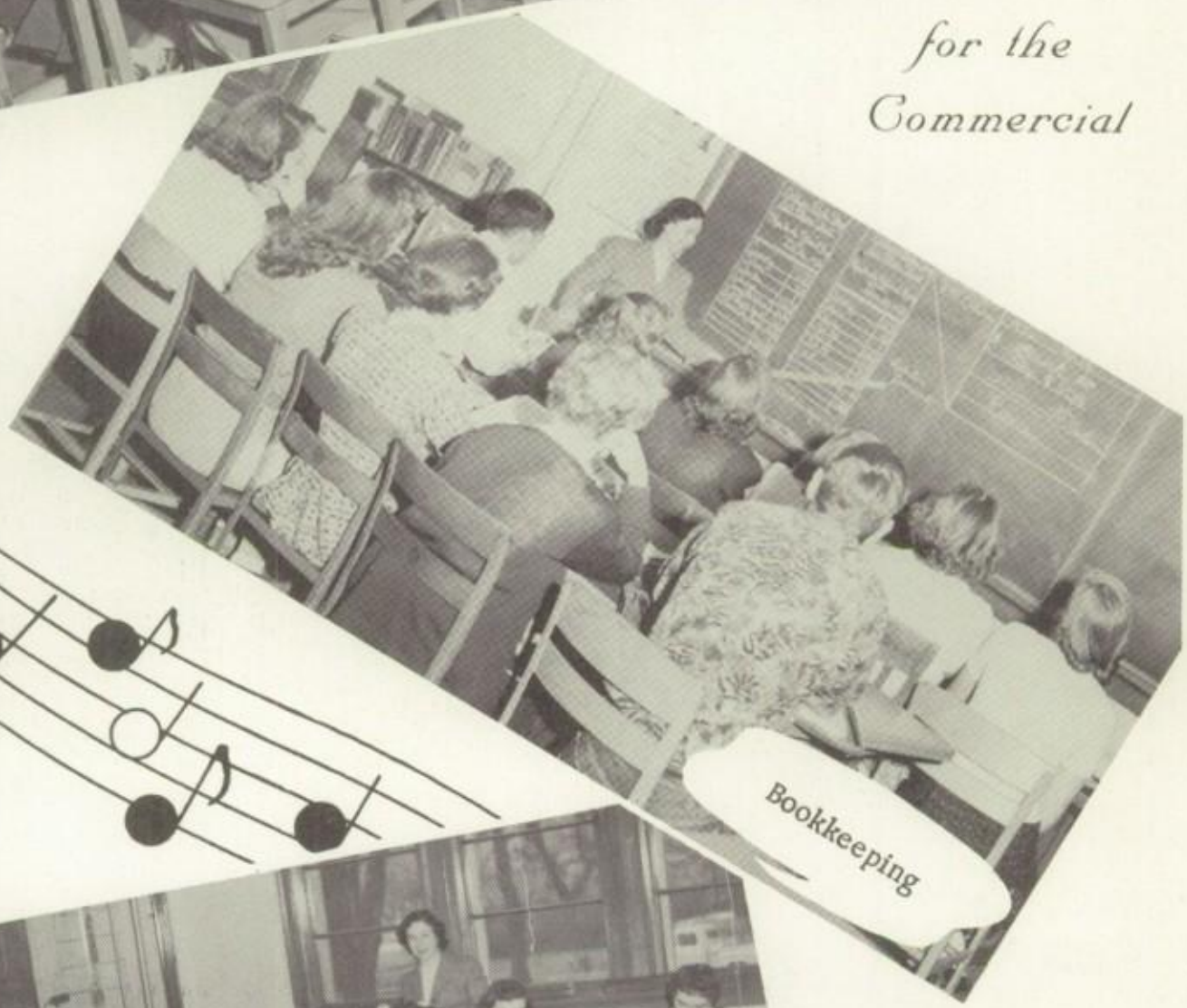

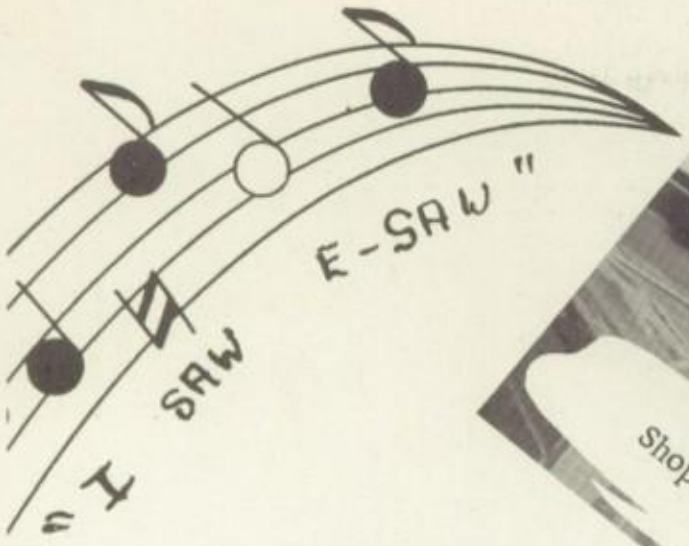

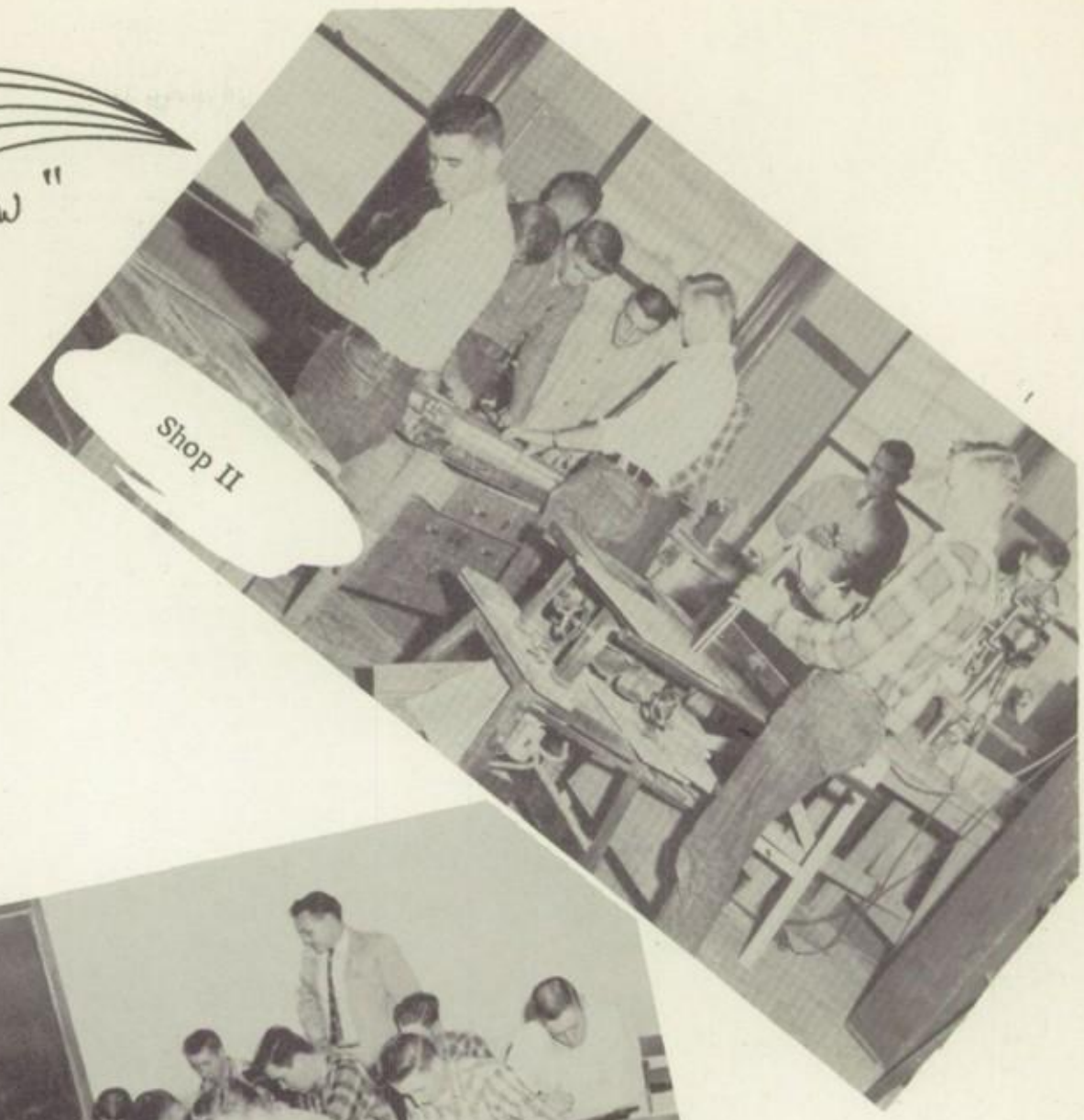
Shop II

Mechanical Drawing

Arts

This Page is Sponsored by
MAJESTIC FURNITURE, Littleton, Colorado

Office

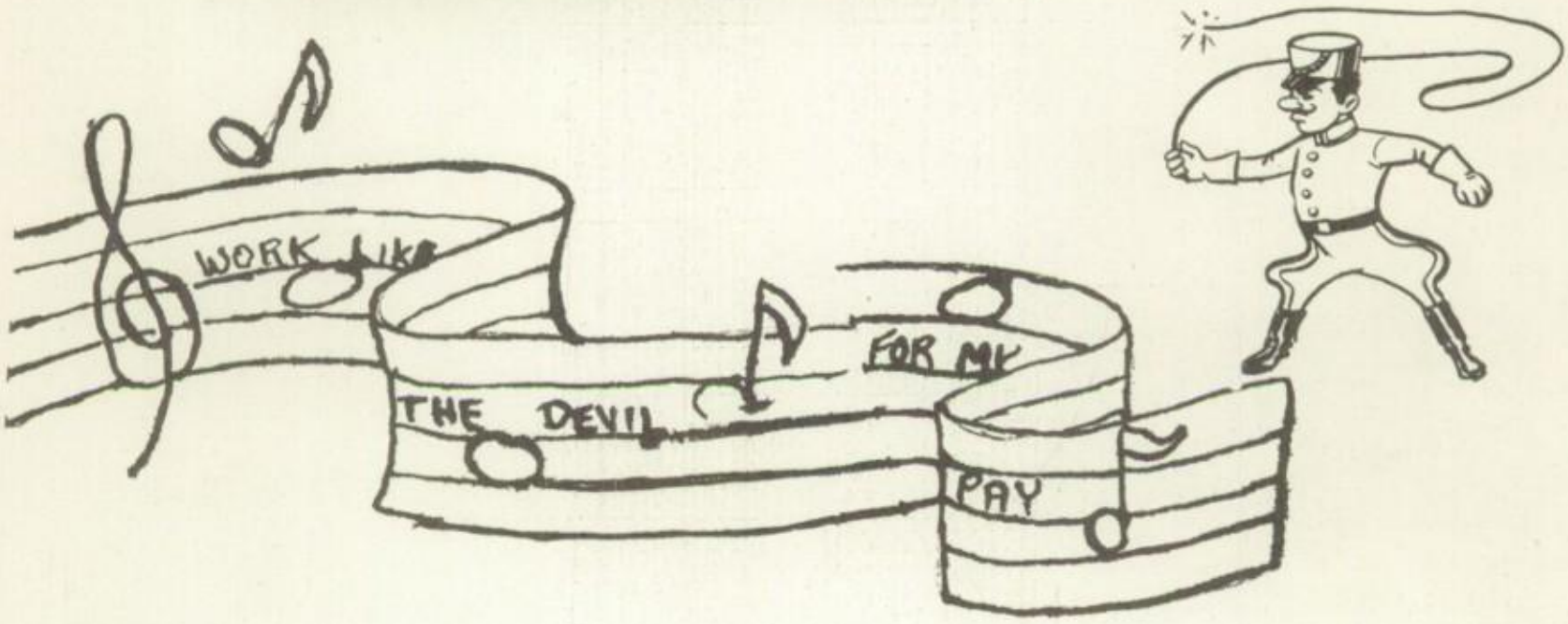

Librarian

GREEN YEARS

Words and Music by
REED and ARTHUR ALTMAN

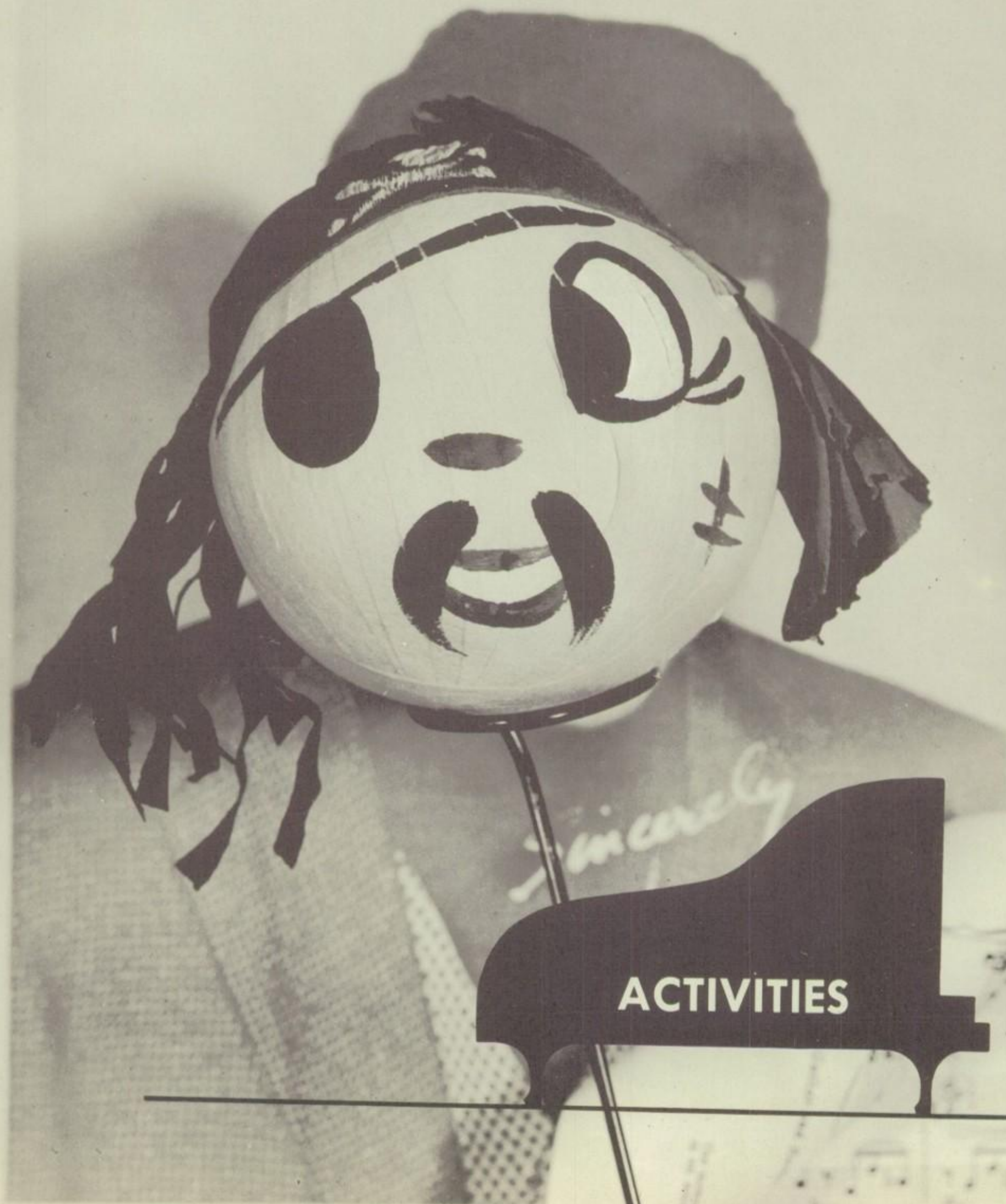

ACTIVITIES

Homecoming

King: DENNY RAY - Queen: CONNIE MAE

Grand Prize
Seniors

Second Prize
Sophomores

Third Prize
Freshmen

This Page is Sponsored by the INTERNATIONAL RURAL ELECTRIC ASSOCIATION.

"I'n in the Jail House Now!"

"Here Comes the Bride"

"Lay that Pistol Down, Babe

"I Surrender, Dear"

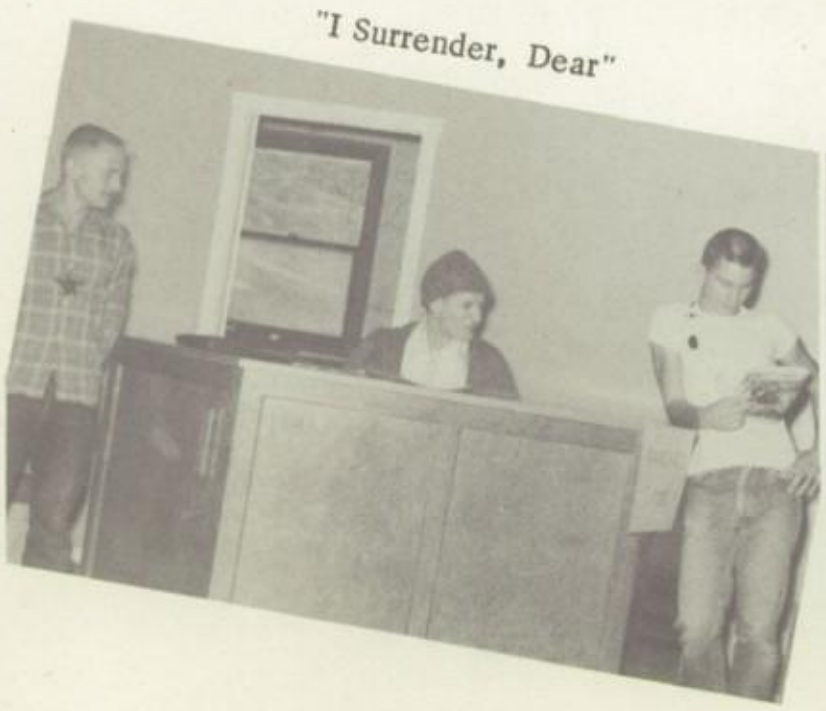

"Chain Gang

This Page is Sponsored by C. & V. SERVICE STATION and C. H. MARTIN

"The Whole Town's Talking"

Directed by MISS McCORMICK
Presented by the JUNIOR CLASS

CAST

Henry Simmons - - - - - - - - - -Roy Stouth
Harriet Simmons - - - - - - - - Bonnie Shea
Ethel Simmons - - - - - Connie Woodward
Chester Binney - - - - - - - - - Dick Spence
Letty Lythe - - - - - - - - Mary Louise Reid
Donald Swift - - - - - - - - - David Stearns
Roger Shields - - - - - - - - - - Ray Kidder

Lila Wilson - - - - - - - - - - Lorna Binford
Sally Otis - - - - - - - - - - - - - Joyce Smith
Annie - - - - - - - - - - - - -Lee Ann Viola
Sadie Bloom - - - - - Darrol Lee Chadock
Taxi-Driver - - - - - - - - - -Byron Rudolph
Mrs. Jackson - - - - - - - - - - Darlene Fitz
Daughter - - - - - - - - - - - Nora Dunham

"D CLUB

Back row, left to right: Larry Albin, LeeRoy Baker, Richard Gelroth, Raymond Kidder, Gary Brown, Dennis Oblander, Paul Briekreutz, Tyler Slocum, Roy Rogers. Front row: Bud Goehry, Ray Sloan, Earl Allis, Rod Richardson, Dean Larreau, Bob Burgess, Mike Shea, Merle Gordon, Robert Jurkiewicz.

Annual Staff Valentine Party

Sweetheart King
BUD GOEHRY

Sweetheart Queen
PAT VOGEL

"BE-BOP BOOTH"

"VALENTINE BOX CONTEST"
"WINNERS SOPHOMORES"
third from left.

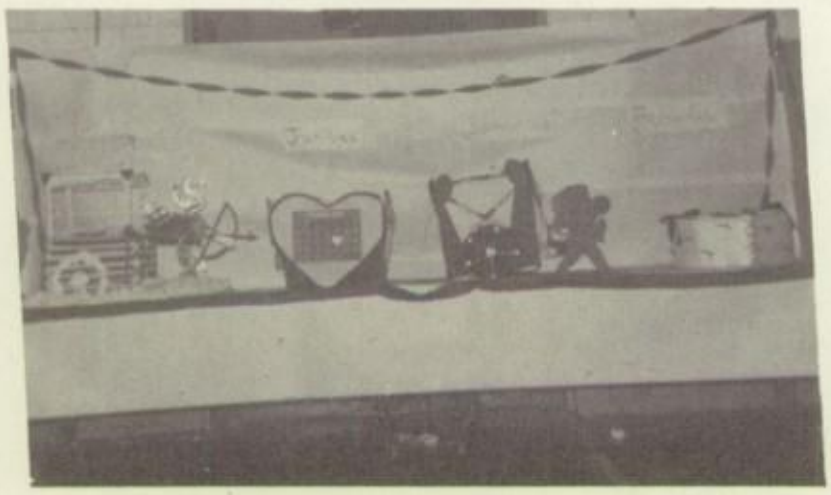

"KISSING KORNER"

WAKE THE TOWN AND TELL THE PEOPLE...

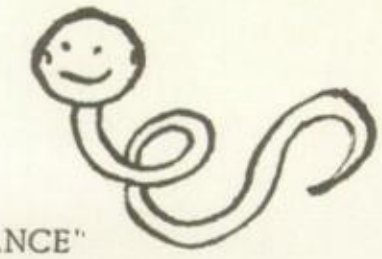

"SNAKE DANCE"

"TWO MINUTES OF SILENCE"

"LADIES AID???"

"HANG OUT!!"

"IF YOU DON'T KNOW"

"TEENAGE QUARREL"

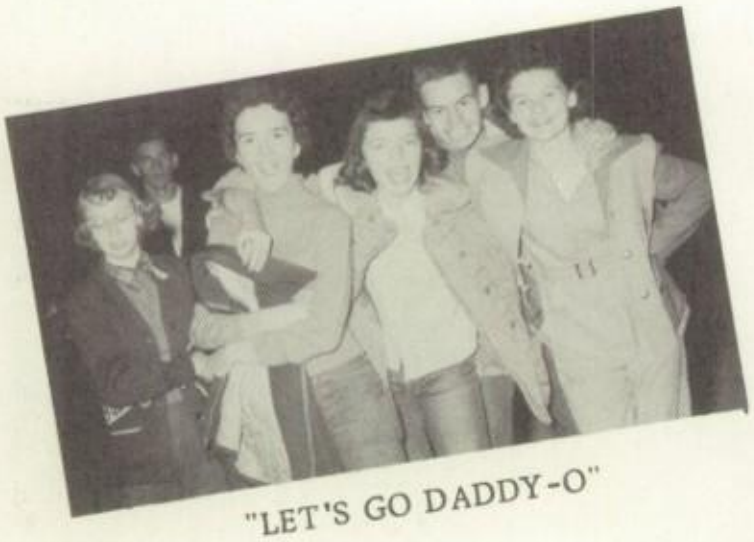

"LET'S GO DADDY-O"

MR. RUGGLES
Student Teacher for
American Government.

This Page is Sponsored by MARGARET'S BEAUTY SHOP and MR. HENRY ENDERUD.

FROM THE OLD,

TO THE NEW....

"BABY DOLL"

"LOVE ME"

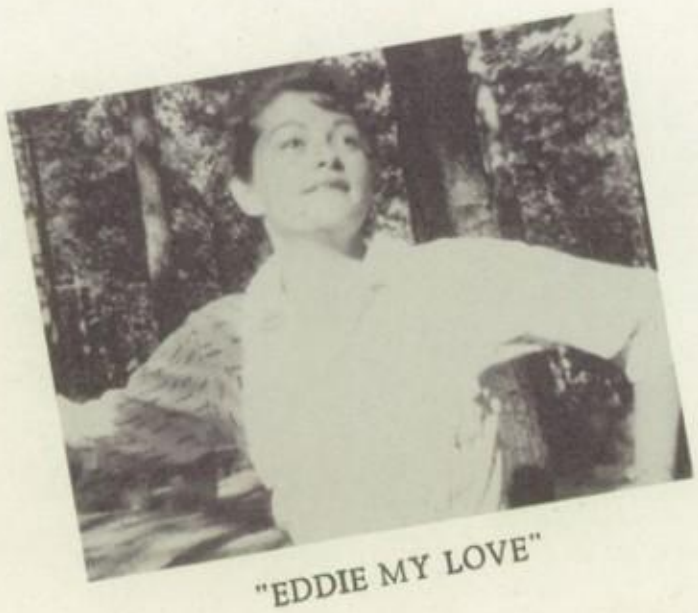

"EDDIE MY LOVE"

"I'LL DANCE AT YOUR WEDDING"

This Page is Sponsored by the DOUGLAS COUNTY BANK.

Rod Hollowell
Thelma Everson
Pricilla Oh Pricilla
M.
R.
P.
"New Speciman"?!!
Alan (Elvis of '57)
Don't Be Cruel !!
Janice
You Ain't Nothin But a Bulldog"
Robbie
Judy
"Bear facts"!
Russell or Monroe !!!?
Hey You!!!
Pat
"Hay Day?!
Hi-Ho Oblander !!
The Smiths
Joyce
Roberta
Terry Paddock
"Gold Diggin Daddy."
Jo Ann Phelps

"Oh Sweet Innocents"
Bonnie Kay
Edra
"Sitting on Top of the World"
Joyce
Veronica
Judy, Judy! Judy?
Bow Legged Chickens or Knockneed Hens??
"I'm Walking Behind You"!!
F.
R.
Lover's Waltz
Turkey a-la Jewell
Jerry
Lynn
James Mann
Hi-Ho James!!
Badmitton or football Butch??
Leeroy
Connie
Rip-it-Up
FRANK!!!
Ethyl Scott
Ethel Scott
Rod
Hold That Tiger"!!
Mary
Jerri
Jerri
"Get Along Old Paint"
Watch the "Birdie" Ethyl

Dear
To a sweet
cute friend and
classmate. I hope
we will always be
best of friends.
Loads of luck
Lola
"60"

Dear
To a sweet
freshman classmate
Here's wishing you all
the luck in your future
years a D.C.H.S.
As Ever
Judy
"60"
The best
Class

LITHOGRAPHED BY
TAYLOR PUBLISHING CO.
DALLAS • TEXAS
The Best Yearbooks are TAYLOR-MADE

Autographs

Don
To a swell guy
in the class of "60"
and lots of luck in
the future.

Fred M.

Don
Good luck in the
future. Don't he too
hard on the girls!
See you next year
back at good old D.C.H.S.
Bob Noe
"59"
Best ever

Don,
To a swell guy in
the Freshman class.
Best of luck in all
you do. Hope you
have lots of fun
in future years at
D. C. H. S.
A friend,
Royce Tyson
"59"

Don
Best of luck
in the future and
I hope we will be best of
friends.
Larry
"60"

Don,
to one of the best
freshman boys. I hope
we will letter in track
next year. Best of luck
in the Future
By hookie by rookie
I'm in your bookie.
A friend,
Frank Garalaso
"59"

Don, to an old
"basketball buddy"
and a good guy
good luck all through
D.C.H.S.
Dwight
"60"

Don, keep up the
good work in track.
You'll be a good
hurdeler. See you
out there next year.
Gary "58" Brown

Don
Well you asked for it, making me write on the bus. Excuse my writing, but the bus is shaky. Good luck in the future.
Denny Obie

Don
Good luck to a good Kid.
Melvin Hemrechs

Don
Good luck to a nice kid
Leon class of "60"

Don
Good luck in your future years
Jerry Hood

Don
Lots of Luck to a swell fellow freshman. Don't forget the good times we've had together.
Loads of Luck
Carolyn
"60"

Jerk
Best of luck & I hope you make it to the Bronx like 2 lit.
Tom Johnson Jr.

Don
a real swell guy & classmate. Remember summer school what times. Huh. Best wishes and good luck for your future years.
"60" Jerry Spence "60"

Don
Be good & don't always be getting in trouble shooting out street lights
Ray. '58

Don,
Loads of Luck to a real nice guy. Hope you have fun and succeed in anything you do.
Lots of Luck
Jerri Vogel
"60" the bestest class ever.

Don —
Best of Luck to a swell Kid —
Be Good!!
(impossible)
Carolyn Stauth
"60"

Don
Loads of
luck in the
future years, you
will need it.
Jim Allen
"58"
Y E A
Y E A
BOO

Don
Best of luck to
a future "Junior"
"some day"
Dick
"58"

...a stupid
Freshman
Dean
"60"

Don,
& to a real
nice kid
lots of luck
Dave
"58"

Don
Best wishes
to a real swell guy.
Hope you enjoy
going to D.C.H.S.
as much as I have
Lee
"58"

Talking about you
needing luck. I guess
so! Well i'll say
also, lodds of luck
so you won't have
to worry. You fit
your name pretty
well in that hat of
yours.

Yea! Class of 59

Denny

Mo at rasp well prggard
Mark a rrard wgs egard
Ot D.C.H.S
prrod

Don
Good luck to you
in the future, but
take it easy on these
teachers, they have to
last a few more years
Wayne Lewis
"59"

To a real good freshman B team basket ball blayer.

Glen

To a real tough football buddy. Lots of Luck in the future.

George
Faver

Don
Best of luck to a underclassm & a Freshman.

Dean

To a good kid
and classmate. 58

Loads of Luck.
Bob Jensma
"60"

Don
Keep good care of Joyce and a-a-a be good
AL
59

Don
Best of Luck to a real nice freshman boy as always carroll
*

Good luck to a good kid.
Don Hartness
class of "60"

Don
To a basketball sidekick, we had quite a bit of fun in spite of it all. Hope you are back on the basketball team again next year.

a friend
Lyle
Wentzel

Don,
Good luck to a member of the lousy class of "60"
Steve
"59"
(the best)

Don,
Loads of luck in the future to a swell kid. I can't think of anything good but I'm sure there is something.
"58"
Bob McConnell

Don
I wish you all the luck in the world. Be good and have fun in D.C.H.S. "Good luck"
Donna

Don
Best of luck to a very nice (Freshman) boy. I hope you have the best of luck in years to come.
Lots of luck
Betty
"60"

Don,
Good Luck to
a fast man,
Larry W.
"60"

Don,
Loads of luck
to an underclassman,
and also cute.
Be good
Kathy
"59"

Don
to a Real sport
to do as good as you
have done in football
freshman year. all the
luck in the future.
a friend
Earl
"59"

Don,
Here's wishing a swell guy
all the Luck you'll want &
need as you finish D.C.H.S.
Remember when we were going
to Lakeside + I went to Greeley.
Oh! well, I guess that's how the
cookie crumbles Fight?
Lots of Luck
Janice
Phelps
"60"

Don
I wish you lots of
luck and hope you
have a good life.
Your a good kid and
if you stay that way you'll
go a long long way. Loads of luck
Marolyn
"60"
P.S. Best class

Don,
Good luck in
the future to a fellow
freshman and a real
nice kid. I hope we
will always be good
friends
Kim W.
Class of "60"
THE BEST

Don,
Best of luck to a promising future basketball player for good old P.C.H.S. Keep at it, and "bran" up the coach when necessary.
Be good,
Roy S.

Don,
Best of luck to a real cute "Freshman". Keep up the cute smile and the good work, and you'll go along way in the "futher". How do you like the spelling "ugh"
Love ya
Ethel Scott
"59"

Don -
Good luck to a real
to a real freshman.
Don't attack to hard
& be good to your
sister.
Wanda
Almond
"60"

Don -
Good luck to a real
Freshman. Don't
Well hold on all the girls.
Too bad on all Simone the
Yelp the Sinione of D.C.H.S.
Often next take care a senior
Mean as you are lucky
Good luck
Joyce
"59"

Donnie,
Remember
all the fun
we had on our
eight grade sneak
trip. Don't be too mean to
on the girls as you were to
Best of luck in the future days
of O.C.H.S and after. Best Wishes
Carole
"60"

Donnie
Best of everything
to a real cute
Freshman. Don't
be too hard on the
girls. Bonnie
"58"

Good luck.
I hope you will
always have fun.
Jeanne

Donnie,
Gee, you're ornery!
You'll just have to
reform if you're going
to be a Sophomore.
Good luck in the
future to a real swell
guy.
Barbie
'58

Loads of luck to a good "short freshie".

Frank "58"

JACK:

I won't finish the rest. Yp, not really. ~~you're~~ you're a pretty cute little freshy. Take care and have loads of fun in hi-school. Best wishes always.

As Ever,
Joanne
"59"

Don,
Lots of luck to a real swell Freshman. Remember the Louviers bus and all the fun we had on it. Don't forget me in your future years at D.C.H.S. and have lots of fun

Love Pam
"59."

Don
The best of luck to you in the future
Yours here at D.C.H.S.
Be good to Joyce now
and have fun
Donna
"58"